HOME GIRLS

KEEPING AUSTRALIA BEAUTIFUL

#1401
APR 04, 2016
$4.95 NZ $5.50

100% AUSSIE

the Picture

HOT SEX

Jenna can't get enough!

MY DOG ATE MY HOME

MEET MEGA MUTT!

Lisa says:

"I'M SINGLE RIGHT NOW"

WORLD'S SEXIEST FORD!

UNRESTRICTED
M (Mature)
NOT RECOMMENDED FOR READERS UNDER 15 YEARS

+7 DUMBEST TERRORISTS

9 313006 001843 07

FLESHLIGHT Girls™

WHO WILL IT BE TONIGHT?

STOYA RILEY STEELE ANGELA WHITE LISA ANN TORI BLACK

SAVE 10%* See below for details

FREE LUBE with purchases over $75

Save 10% off all Fleshlight Products by using this link:
http://bit.ly/flapicture

FLESHLIGHT®

*10% Discount and Free bottle of Lubricant only applies when using the Website url shown in this ad only. If the bit.ly url is not used, then the offer is invalid. Discounts are not stackable on top of any other discounts that currently are offered on the website during sale periods.

NO MEAN FEET!

Armless cricketer bowls legspin

HAVING his arms RIPPED OFF in a sawmill accident when he was eight hasn't stopped this Kashmiri cricketer from keeping up the over rate.

Amir Hussain Lone's bowling action might not be strictly orthodox, and his batting style tends towards the AGRICULTURAL, but having two empty sleeves wasn't gunna stop him playing the game he loves,

"When I tried to play cricket for the first time after the accident, people used to make fun of me," the over-achieving all-rounder recalls.

"Batting was not a difficult task, but bowling without arms was a miracle and I somehow managed to do it. Now they are very supportive."

As you can see in these shots taken during an inter- village match in Waghama, about 45km south of Srinagar, Amir bowls with his right foot, giving the ball a big rip with his SPINNING TOE, and bats with the bat tucked between his chin and shoulder.

Amir has gone on to captain the Kashmir para-cricket team, and hopes one day to make to the Indian national para team and meet his hero.

"I am a supporter of Sachin Tendulkar," he says. "He is my inspiration." ■ Picture

LEG BEFORE WICKET

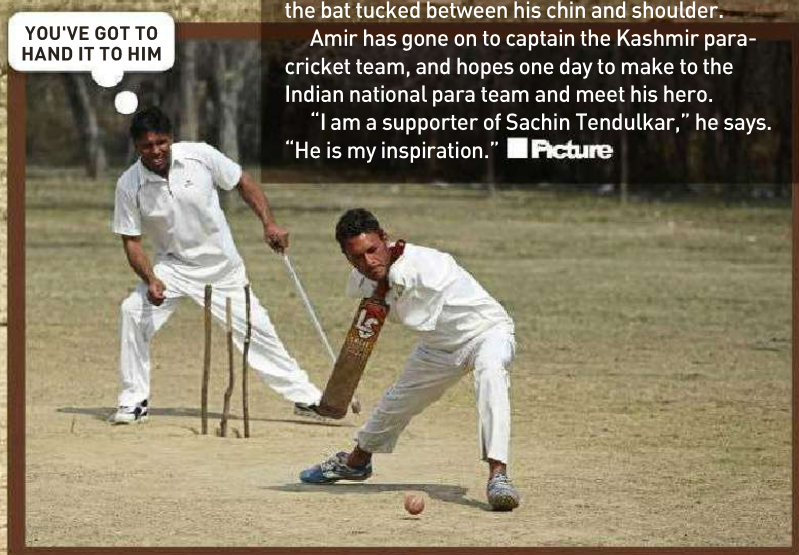

Caters News

the Picture

FOLLOW US...
facebook.com/picturemagazine

TWITTER US...
@ThePictureMungo

LOG ONTO US...
www.thepicturemagazine.com.au

CONTACT US

WRITE TO...
The Picture, GPO Box 5201, Sydney, NSW 2000

EMAIL US...
picture@bauer-media.com.au

CALL US...
(02) 9288 9686

Published by Bauer Media Group. ABN 18 053 273 546, 54-58 Park Street, Sydney, NSW 2000. ©2015. All rights reserved. The trademark THE PICTURE is the property of Bauer Consumer Media Limited and is used under licence.

Printed by PMP Print Pty Ltd ABN 76 051 706 499, 31-37 Heathcote Rd, Moorebank, NSW 2170.

Head office: Level 11, 54 Park St Street, Sydney. Postal address: GPO Box 5201, Sydney, NSW 2001. Phone (02) 9288 9686. Fax (02) 9288 9151. Melbourne: 102-108 Toorak Road, South Yarra, Vic 3141. Phone (03) 9823 6333. Fax (03) 9823 6300. Email picture@bauer-media.com.au. Distributed by Network Services, 54 Park Street, Sydney, NSW 2000. Phone (02) 9282 8777. *Recommended retail price.

THE PICTURE accepts no responsibility for loss or damage of freelance contributions.

Cover photo Digital Desire

Contents

MODERATELY FUNNY SINCE 1988!

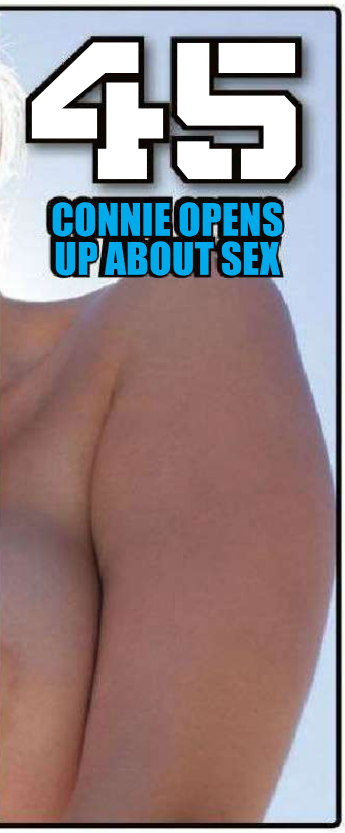

INSIDE EVERY ISSUE

12 WOBBLY WORLD
14 NEWS FLASH!
34 SICK PICS
36 TRINITY
38 GET UP YA SOOK
39 AUSSIE SLANG
40 READERS' WORLD
42 YOU'RE JOKING
44 INTERNUTTERS
45 PIN-UP
60 MADE IN OZ GIRL
66 SPOT THE DIFFERENCE
68 CHEEKYCROSS
70 TEASERS
74 MY BEST FUCK
76 PIG DOG
77 HOME GIRLS
98 GO FACT YOURSELF

the Picture

This week's question:
Who do you want to see in Home Girls in 2016?

Editor
James Cooney
The Brand Power lady
Senior writer
Roger Crosthwaite
Simone Warne
Writer
Thomas Oakley-Newell
Sandra Sully

Sub editor
Jason Walker
Not my sister
Editorial coordinator
Emily Rattenbury
Kreayshawn
Art director
Tony Halpin
Rebel Wilson

Designers
Nathan Wynyard
Your mum
Joseph Hui
Julia Gillard
Photo editor
Bonnie Weigand
Betty White

National Sales Manager
Pat Campbell
(02) 9282 8369
pcampbell@bauer-media.com.au

BAUER
ISSN 1033-3258

National Group Sales Manager - Men's Lifestyle Division Brigitte Guerin
Publisher, Specialist Division Cornelia Schulze **Associate Publisher, Specialist Division** Ewen Page
Director of Media Solutions Simon Davies **General Manager, Marketing** Natalie Bettini **Circulation Strategy Manager** Paul Weaving
Research Director Justin Stone **Commercial Manager** Lucille Charles **Designer in Chief** Tony Halpin
General Manager Media, Public Affairs & Brand Events Deborah Thomas **Production Controller** James Cooney

TOKE ON T

Jenna Sativa will get you off

HER name sounds like a new strain of ELECTRIC CABBAGE, but lezzo porn princess Jenna Sativa is DEADSET a rising young star of smoosh films.

Neither lucky enough to be have tits the size of watermelons, nor reckless enough to fork out her hard-earned buying a set, Jenna has worked with what Zeus gave her to make a big name for herself in the just over 18 months since she first went MOOT-OUT for the camera.

HIS!

SMOKING HOT!

All strictly girly stuff, understand; just lickin' and fingerin' and smoochin' with other chicky-babes. Sure, there might be a bit of strap-on and dildo action here and there, but not a real live GENTLEMAN'S LOVE TRUNCHEON in sight.

Whether in 2015's *Lesbian Analingus 8* – our favourite – or her most recent opus, *Wet Panties Scissoring*, or indeed any of her other highly-acclaimed CLAMBAKE movies, Jenna likes to adhere to a strict ALL-VAGINA DIET.

So you'll do like they all do and turn into a SPOOF FIEND in a couple of years?

"No, I'm here for the ladies," she says. "I've never been into straight porn, but I would always get so wet from lesbian porn. I love the sensuality and passion. I love that it's all about the girls getting off."

That just about nails it then. NO DICK FOR YOU! But seriously, wouldn't you like to try... just once... we've got one ready right here... oh, alright suit yourself. Tell us how you WANK then.

"I'M HERE FOR THE LADIES"

"I'm pretty handsy, but sometimes I like to use toys. I'll use a vibrator and a dildo sometimes to get a nice blended O!"

That sounds... lovely. We'd like to see that. You must drop us a selfie. OK, last question – what famous celebrity would you like to root?

"If I could fuck any celebrity, it would be Scarlett Johansson, without a doubt!"

See, we knew we'd find something in common. And if you DO score with ScarJo, you will send us some pics, won't ya babe? We'd do the same for you. Pinky swears. Picture

Picture 11

Wobbly World

Warning: May cause blindness

LONDON!

Every year London Fashion week predicts what women will be wearing soon. By the looks of this, next season it'll be paperclips shirts and zombie make-up.

THE ALGARVE!

Malinda was on holidays in Portugal, getting a bit of sun on her very chewable C-cup mammaroonies, when our snapper leapt out from behind a rock.

THE MALL!

The excitement of a bargain is not lost on Ashley and her norks as all three of them go window-shopping for a new bra. Hopefully, they won't find one, and Ashley will have to walk home like this.

GETTY, MET-ART, FTV

PARRAMATTA!

Raene is a trainee used car salesperson. She didn't sell too many at first, but as soon as she honed her sales technique – tits out, no panties – she went OK.

STOP FUCKEN PRESS

THE UNI CAFÉ!

Studying hard everyday gets student Brooke's firm young tit-ays all hot and bothered, so she takes to the campus café for a cold drink and breath of fresh air.

PRAGUE!

Always the tomboy, Czech model Dido couldn't resist using her fancy brassiere as a slingshot and pinging a few pigeons off the roof. Everyone ducks for cover when Dido takes her bra off!

News Flash

Believe it or not, this shit happened!

BONGATHON!

Chris Barnicle, spokesman for STONED MARATHON RUNNING, has finished a gutsy LAST in the US team trials for the 2016 Rio Olympics. Chris, a medical marijuana entrepreneuer and former college athlete who reckons edible dope helps him train, staggered in with a time of 3:45:34, one hour and 34 minutes after the winner. Despite that, he said it was a "really, really special day". He refused to say whether he'd imbibed beforehand, but we're guessing yes.

#264 WE DREW A COCK ON IT

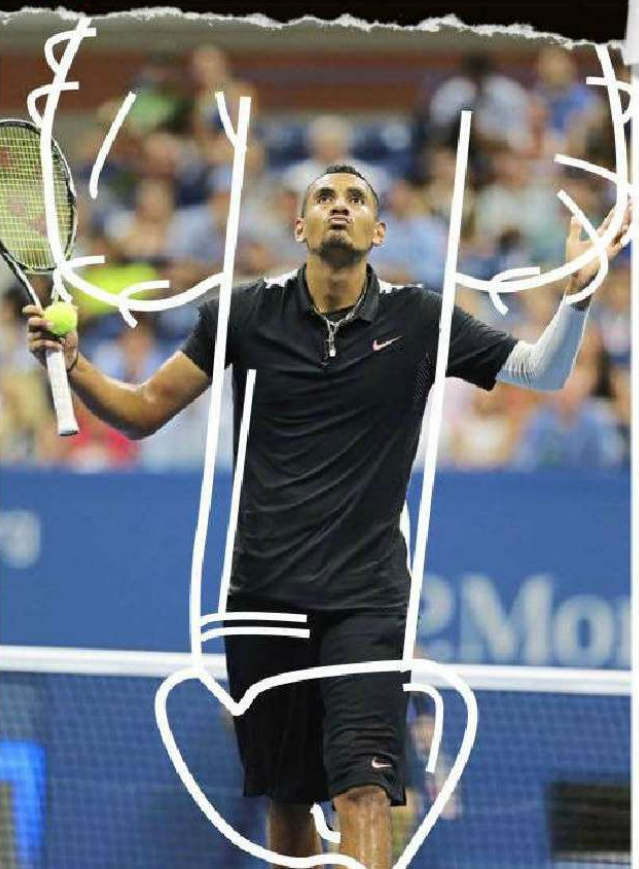

ME SO HORNY

WILDLIFE snapper Greg Armfield copped heaps about missing the action behind him when he posted this pic of himself on assignment in Kenya. But the real story is that it just didn't do it for him. "The reality is that after you've taken 1000 pictures of black rhinos mating – because they go at it for quite a long time – it gets a bit boring," explained Greg. "We got to about 40 yards away, then after about 45 minutes, we thought, 'OK, what do we do now?'" So Greg decided to take a few snaps of the scenery instead.

Snappermedia, Newspix, Getty

ROAD DOG

THIS labrador hijacked a truck in the US and took it for a spin before BINGLING It into into a petrol station. The desperate dishlicker fanged the semi across North River Drive in Mankato, Minnesota, after his owner left him alone in the cab of the truck. The dog managed to get it out of neutral, but unfortunately his legs didn't reach the brakes. Not only that, he didn't have his glasses with him. The locals coppers charged the wayward pooch with dangerous driving, and taking a dump on the footpath and not picking it up afterwards.

Best hood ornament we've seen

HOW DID THAT GET THERE?

A SEPPO woman was arrested for drink driving after being seen motoring along with a four metre-high tree wedged in her bonnet. A vigilant copper spotted Mayann Christy's car driving along a street in Schaumburg, Illinois, with the woody champion stuck in her grill and all the air bags deployed. Ms Christy told the officer she had hit the tree somewhere, but couldn't remember exactly where. She also apparently smelled like a brewery. Actually, we blame the tree.

WATCH THE DICKY BIRD!

Yeah, same to you, ya pricks

FILTHY, lewd starlings have been photgraphed in California's Central Valley forming a giant SKY COCK. Photographer Robert Palmer was there to get a few snaps of peregrine falcons, but found his attention drawn to the flock of starlings, who had obviously decided that they were gunna be the centre of attention. They went into a huddle, consulted their playbook and came up with this radical move. "They usually don't form a phallic symbol," Palmer told the *New York Post*. We hear the bawdy birds then did their formation-flying version of Sharon Stone's leg-spready scene from *Basic Instinct*.

SAY WHAT?

DOCTORS have told AC/DC singer Brian Johnson he risks going deaf if he continues to tour with the Aussie rock legends. Johnson, who replaced Bon Scott in 1980, has been standing in front of that wall of amps for 35 years, so it's no wonder he's a bit MUTT AND JEFF. The band's website announced this year's tour will be re-jigged, with plans for gigs going ahead with a guest vocalist. Apparently Johnny Farnham has started rehearsing *Whole Lotta Rosie*.

MEGA MUTT

Beaut big barker could butt-fuck a bear

IF a grizzly bear fucked a Great Dane, you'd end up with something like this Russian Bear Dog. Dead set, if one of these mammoth mutts and a big ol' grizzly headed to the car park to SORT THINGS OUT, we'd back the dog. They could probably take down a tank.

Also known as the Caucasian Shepherd, the big boofy bastards traditionally earned their keep guarding livestock from bears and wolves in Russia, then progressed to guarding crims in Commie prisons and acting as patrol dogs along the Berlin Wall.

These days, they're used as police and guard dogs around the world.

If you want one, be prepared to keep a warehouse of Pal ready for dinner time, because they love a good feed. These humungous hounds can weigh up to 100kg, so having it sleep on the end of the bed might not work out either. ■ Picture

125TH ANNIVERSARY EDITION!

JOIN THE MAN FROM SNOWY RIVER,

in hot pursuit of the Colt from Old Regret...every hour!

HEAR
the thundering roar of the wild brumbies escaping!

SEE

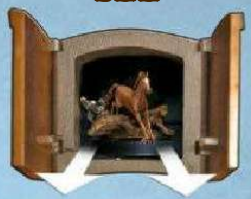

Colt charge out on the hour!

Head for the High Country and join The Man from Snowy River as he pursues the Colt from Old Regret in the FIRST-EVER Wall Clock capturing the excitement of Banjo Paterson's classic poem! Celebrating the poem's 125th anniversary, this hand-crafted edition brings you all the breathtaking action in spectacular style:

Art: Specially-commissioned art by Robert Todonai recalls the heart-pounding chase through the high country

Sculpture: A richly-detailed bronze-tone figure of the Man crowns the case

Available for a limited time only.
Money-back guarantee.

Worthy of every proud Aussie home, "The Man from Snowy River Wall Clock" is sure to be in great demand. Act now to acquire yours for five instalments of just $59.99. That's terrific value at just $299.95, plus $19.99 postage and handling, backed by our 365-day money-back guarantee. Send no money now. Just return the coupon or go online at www.bradford.com.au/aussie

For quickest delivery, order online:
www.bradford.com.au/aussie
Quoting promotion code: **84903**

Measures a towering 63cm tall!

•

Homestead-shaped case

•

Intricately detailed throughout

•

Accurate quartz movement

Measures approx. 63cm tall from top of clock to bottom of decorative weights. Requires 1 AA battery and 2 D batteries (not included). Sound may be turned off.

403-JIN15.01

©2016 The Bradford Exchange Ltd.
A.B.N. 13 003 159 617

RESERVE YOURS NOW

THE BRADFORD EXCHANGE

Please Respond By 18th April 2016

YES! Please reserve **"The Man from Snowy River" Wall Clock** for me as described in this advertisement. I understand I need pay nothing now.

Please allow up to 10 business days for delivery. All sales subject to product availability and reservation acceptance. Credit criteria may apply. Our privacy policy is available online at www.bradford.com.au. From time to time, we may allow carefully screened companies to contact you. If you would prefer not to receive such offers, please tick this box. ❑

Mr/Mrs/Miss/Ms _____ First Name: _____

Surname: _____

Address: _____

_____ Postcode: _____

Phone: _____

Email: _____

Please select ☑ your preferred reservation option:

1. ❑ **MAIL** no stamp required, to:
The Bradford Exchange, Reply Paid 86369
Parramatta NSW 2124

or

2. ❑ **PHONE: Toll-Free 1300 725 103**
8am-5pm E.S.T Mon – Fri

or

3. ❑ **ONLINE** at **www.bradford.com.au/aussie**
quoting promotion code: **84903**

THAT'S FALCO

Chris with his schmicko XB

Horn-inducing Aussie car stirs up the Seppos

IT DIDN'T quite take out the big lolly bag, but Chris Bitmead's schmicko XB Falcon – known as XBOSS – sure shook things up at the Detroit Autorama car show.

The first Aussie car to get a start at one of Seppoland's tonkiest revhead events, Sandgroper Chris's pride and joy had the locals drooling messily over the paintwork, and HEAPS PISSED (that's Seppo for 'mad as') at Ford USA for stopping production of Falcons back in 1970.

Most of them knew the XB as Mad Max's chariot, but very few Seppos had been this close to one before. More than a few SLY STIFFIES would've been cracked, we reckon.

And while XBOSS failed to win the Don Ridler award – the top gong at the show – just being in the final eight was a yooooj honour, and it did win an Outstanding Car of Show award.

We won't bother you with all the technical details other than it was VERY SHINY and looked EXTREMELY NICE. Just not as shiny and nice as the 1939 Oldsmobile hot rod that took out the major prize, according to the judges. But what the fuck would they know, eh? ■ Picture

N fantastic!

GET 'EM OUT!

FOR PEACE, FOR LOVE, AND FOR HUMANITY

WE WOULDN'T lie to ya, readers – the world is in a fucked-up state.

Wars, terrorism, dodgy priests, bloke-hating femmos and footy players scaring little dogs – it's getting so we don't wanna get out of bed in the morning.

Some days about the only thing that'll stop us pulling the covers back over our heads is the prospect of seeing a nice, bouncy pair of norks sometime during the day. Or a prime naked sheila arse.

Both would be even better. So just to show you how wonderful the world COULD BE, here's a taste of what it would look like if random flashings of spunky babes' body parts was the normal state of day-to-day affairs.

Pretty good, eh? But don't think about what is and ask why, think of what could be and ask – WHY NOT? You know it makes sense.

WALKIES!

Nicole (l) and Veronica make a point to always wind up their morning stroll with a four-knocker salute to the crowd. It goes over a treat!

LUNCHTIME!

Nothing stimulates the appetite like a luscious pair of choozies, and Madi's have everyone in the cafe drooling over their sambos.

SHOPPING!

Janessa was trying to avoid drawing attention to herself while she bought some rude-shaped fruit, but she didn't quite manage it.

ON THE BEACH!

Aubrey (right way up) and Mary (upside down) give the fishos a good ol' perv by giving their white pointers an early morning work-out.

JOGGING!

Marathon champion Stacy trains other runners by running on ahead with her CHEST GOPHERS out. They bust a gut to keep them in view.

ON YOUR MARKS!

Competitive cousins Athena and Mindy (l) are just waiting for someone to say "ready, set, go." Wouldn't you like to see them GO OFF, readers?

BENCHED!

All tuckered out after a hard morning of SWEET F-A, Erin (l) and Addison take a load off their feet and let their TA-TAS do the talking.

JUST HANGIN'!

Mindy went down the car park to hang out, only to find everything was banned. It doesn't say anything about flashing her arse, but.

THE DUCK POND!

Charlie loves all the feathery pals, but ducks most of all, so she takes her jugs down to the pond and gives 'em something to quack about.

THE LIBRARY!

There's nothing like reading a good book to brighten up your day – followed by a flash of Kendra's NOVEL norks. Hope there's a happy ending!

MMM... STRETCHY!

Cassidy loves giving people random flashes of her goodies by using the innate strechiness of modern gym gear. Isn't science beaut?

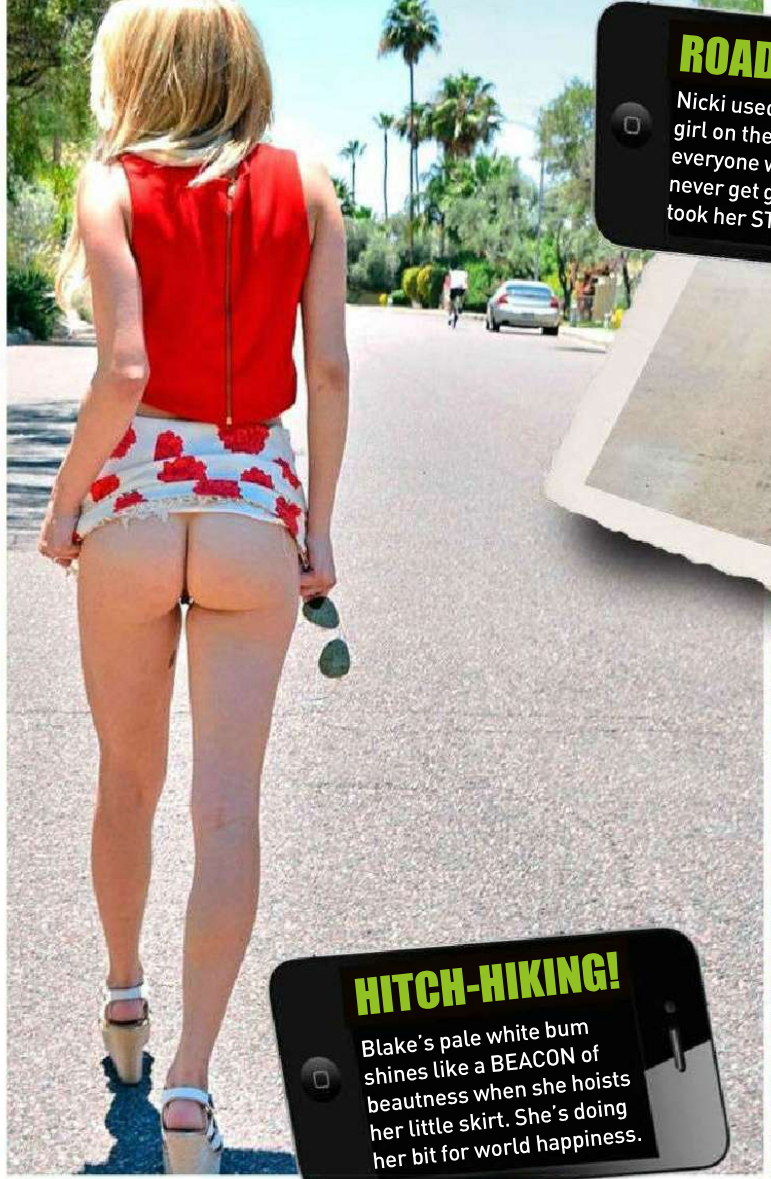

HITCH-HIKING!

Blake's pale white bum shines like a BEACON of beautness when she hoists her little skirt. She's doing her bit for world happiness.

ROAD WORKS!

Nicki used to be the lollipop girl on the crew, only everyone would stop and never get going again, so they took her STOP sign away.

IN THE PARK!

Finished with their walk, our pals Nicole and Veronica are working out a few kinks with bazoomas-out calesthenics in the park. That's VERY kinky!

TEA AND CAKE!

Just a hot cuppa and a sticky bun are enough to get Ellie stoked enough to give everyone a flash. She doesn't ask much of life.

WORL

DUMB TERROR

These plonkers are more dopey than deadly

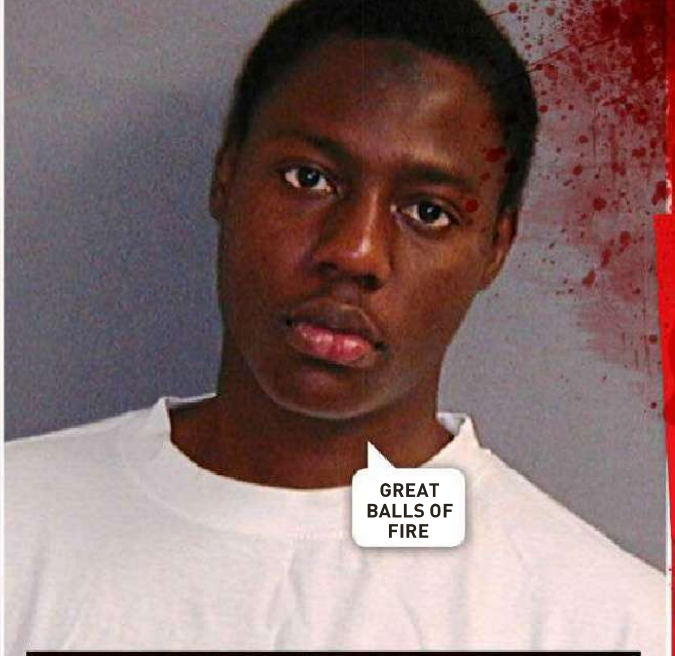

BALLS-UP IN THE AIR

On Christmas Day 2009, Umar Farouk Abdulmutallab had a surprise gift in his pants. The would-be terrorist had packed his undies tight with explosives, which he planned to detonate on an Amsterdam to Detroit flight. Luckily for the 289 people on board, the bomb failed to GO OFF. Instead, Umar's daks caught on fire, and he was left with a couple of SCORCHED ALMONDS.

WHAM, BAM THANKS TO SPAM

A suicide bomber planning to use FIREWORKS WITHOUT A PERMIT in Moscow on New Year's Eve exploded when an unexpected text message set off her bomb too early. Security sources said a spam message from the woman's mobile phone operator wishing her a happy 2012 triggered the suicide belt. Needless to say, her 2012 wasn't great.

THEY BOUGHT A JEEP

In 2007, a couple of fuckwitted terrorists loaded a Jeep Cherokee with enough BBQ gas bottles for a month of Bunnings sausage sizzles, then drove it into Glasgow International Airport terminal. The only person killed was one of the terrorists. His offsider survived to read about the incident in Glasgow's *Daily Record*, under the headline, "Hero cabbie... 'I kicked burning terrorist so hard in balls that I tore a tendon in my foot.'"

D'S IEST RISTS

PICK ME!

An Afghan Taliban commander wanted for organising attacks on Afghan and US troops was captured after requesting the $100 reward for his arrest. Mohammad Ashan, suspected of organising improvised explosive device attacks, gave himself up to Afghan troops at a checkpoint in April 2012. He was refused a cash payout, but can look forward to a lifetime of free meals with a dose of waterboarding.

DO AS I SAY, NOT AS I DO

In February 2014, a commander at a secluded terrorist training camp north of Baghdad was showing apprentice suicide bombers the ropes when he triggered an explosive, turning himself into MINCED MEAT and slaughtering 21 of his students. Since the incident, the course lost its TAFE accreditation.

A MISCARRIAGE OF JUSTICE

In September 2006, SEPPO BERK David McMenemy launched an attack on an abortion clinic. Well, it was MEANT to be an attack. Instead, he crashed his car into the building's foyer and was surprised it didn't explode like in the movies. Oh, and it was meant to be an abortion clinic. Instead, it was a woman's health centre. McMenemy's olds really should've used a franger.

OFF THEIR HEADS

ISIS militants were forced to beg forgiveness for cutting off the WRONG MAN'S NOGGIN. In a video posted online in late 2013, members of ISIS held up a bearded head and banged on about killing their enemy. But the scone belonged to an extremist who had fought alongside ISIS. This is why it pays to wear uniforms, or at least a nametag.

BUNN
BUSIN

It's the chocco egg delivery system we've been waiting for

YA CAN'T knock Easter – you get a couple of extra days off, the footy's started, and people are chucking choccy eggs and sticky buns at you by the basketful.

The main problem is that Easter Bunny character. Dunno about you, but the idea of a man-size rabbit breaking into our house at night gives us the willies.

Which is why we've employed our own bunny, Phoenix, to do the business with the foil-wrapped chocolate treats this year. You'll notice that:

- She hasn't got the giant buck teeth
- The stupid big feet, OR
- The insane whiskers of the traditional Easter rodent.

Just a lovely pair of Easter tits, a beaut Easter arse and a cute lil' pink Easter smoo.

And we told her to forget the eggs this year, and just deliver beer. Sometimes you just have to make a break with tradition. ■ Picture

Studio X

BUNNY BUSINESS

1902 272 086

$2.69/min (inc GST) pay/mob extra.

Dial 1902 272 086 | Enter Her Pin Number | Connect Live & Enjoy!

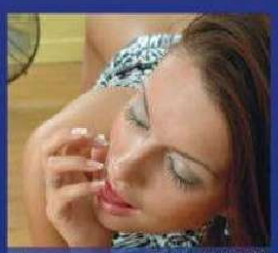

Joan PIN: 7073
24 / F / Straight / Single
Southbank, VIC

Venus PIN: 7230
18 / F / Straight / Single
Hobart, TAS

Maya PIN: 7272
21 / F / Bi-Curious / Single
Gordon, ACT

Zara PIN: 7292
28 / F / Straight / Single
St Kilda, VIC

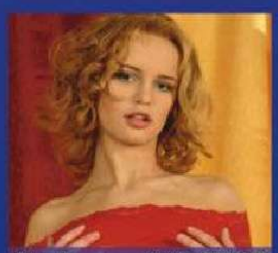

Sheila PIN: 7873
31 / F / Straight / Single
Noosa, QLD

Rita PIN: 7136
21 / F / Bisexual / Single
Carlton, VIC

Camila PIN: 7404
19 / F / Swinger / Single
Turner, ACT

Nat PIN: 7412
20 / F / Straight / Single
Port Phillip, ACT

Gabby PIN: 7172
23 / F / Straight / Single
Kings Beach, QLD

Lee PIN: 7499
25 / F / Straight / Single
Roverland, SA

Krystal PIN: 7339
34 / F / Straight / Divorced
Auburn, NSW

Kelly PIN: 7286
23 / F / Bi-Curious / Single
Castle Hill, NSW

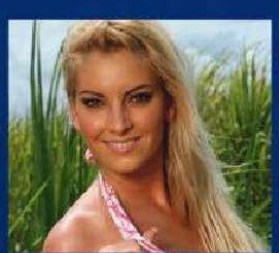

Amber PIN: 7013
27 / F / Straight / Single
Sandy Bay, TAS

Charlie PIN: 7316
18 / F / Straight / Single
Richardson, NT

Lana PIN: 7347
20 / F / Straight / Single
Kangaroo Point, QLD

Provided by PCIM

the Picture SHED HEADS

Oz's best MAN CAVES

WHO: Troy, 40
Training coordinator

WHERE:
Werribee, VIC

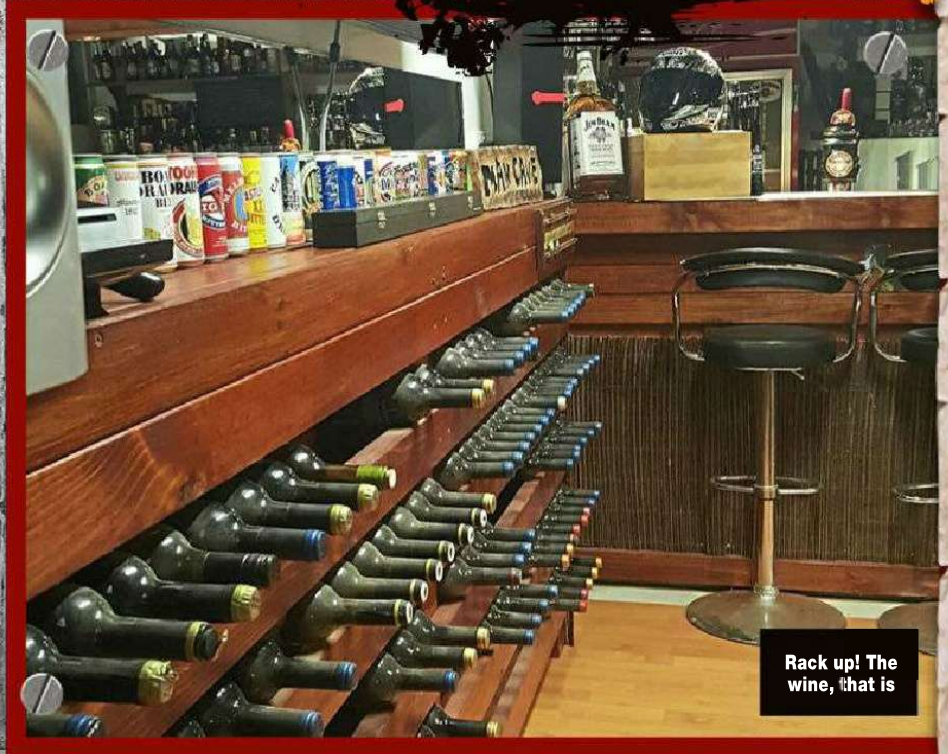

Rack up! The wine, that is

HOW LONG IT TOOK TO BUILD: It's taken about seven years to put together. The shed was pre-existing out the back of my place. Most of my mates are tradies – plumbers, electricians, chippies – so we all helped out and made our own place to drink.

REASON FOR BUILDING: My mates and I were getting on the piss nearly every Thursday, Friday, Saturday, and it was costing a bit, so we decided to build this and just get pissed here. It's a lot cheaper.

FEATURES: I've got a flight simulator, a wine rack with over 200 bottles, a pool table, draft beer on tap and a spa just outside.

FAVOURITE FEATURE OF SHED: It'd have to be the flight simulator. I built it all myself; it took a year of designing the plans and working out lengths and heights. I have a friend in Sydney who hand-built the throttle, so I had to pick that up. I found other components online through eBay and flight simulator forums.

SHED MOSTLY USED FOR: Having the mates around. We've all got kids now, so it's a bit more difficult to organise.

The In-flight Lounge

INCLUDES FLIGHT SIMULATOR

Just a little something to stimulate you

"We'll shortly be landing. Get me a beer"

See more at AUSSIE MAN CAVES on Facebook

Sick Pics

Why sport is bad for you

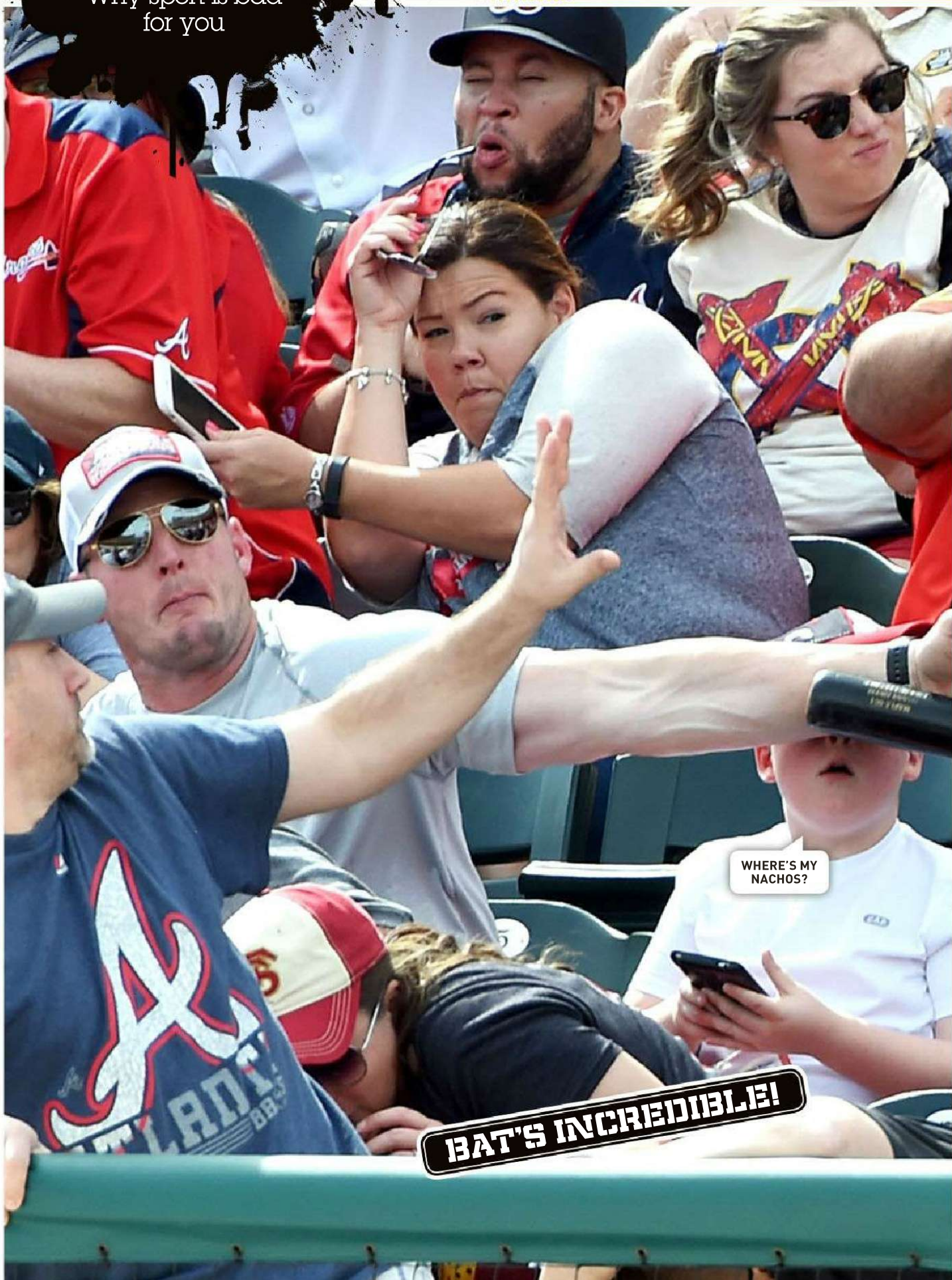

Christopher Horner/Tribune-Review

DADDY DAY CARE

HERO dad Shaun Cunningham's spiffy reflexes saved his son from having his BOATRACE re-modelled by a flying baseball bat. Shauno FLANG out his arm as the one-kilo bat sped straight at son Landon's head, after it had slipped from the grasp of Pittsburgh Pirates batter Danny Ortiz during a pre-season training game between the Pirates and the Atlanta Braves in Florida. "I saw the bat flying," Shauno, told the local TV news. "I didn't have a lot of time. Guess I'd call it 'dad mode'. Just protecting my son." Landon, 8, was oblivious to the danger, as, like most kids his age, he was too busy staring at a mobile phone to give a fuck was happening in the real world. Afterwards, he looked up from the screen long enough to say: "My dad's a hero!" before going back to another game of *Angry Birds*.

Talking Dirty

100% uncensored sex advice from Australia's hottest stripper!

"I'M A NATURAL GINGER, SO MY PUBES ARE RED"

VIRGIN TERRITORY

TRIN, I thought I was going to lose my virginity when school ended last year, but it never happened. I've decided I'd like you to take mine. I would be so honoured. What do you reckon about that?

MARK, MUDGEE, NSW

TRINITY SAYS: ***Oh darling, that's so sweet of you. Save it for the right person. Ain't no shame in being a virgin these days. It's special. The right one will come along.***

WHIP-CRACK!

I JUST started dating this broad and it turns out she's real big on BDSM. But the kinkiest thing I've ever done is have anal sex for about 30 seconds with my ex-girlfriend. I'm nervous, Trin. How should I ease my way into it? Do you have much experience with whips and stuff?

SCARED STEVE, NEWTOWN, NSW

TRINITY SAYS: ***I've got a little experience and let me tell you, mate, it's nothing to be afraid of! Get excited bro; if she's experienced she'll look after you. Enjoy all the kinky new shit you'll be trying!***

GIRLS ON FILM

HEY Trinny, I'm thinking about making a sextape with my new boyfriend, but I'm worried that when I watch it back I won't like how I look. What are some good positions for a girl (about the same size as you) to look the best on screen?

ALLANAH, BUNDABERG, QLD

TRINITY SAYS: ***Confidence is key, doll. No matter what position you're in you just need to relax and give it your all. Doggy is always a winner, so definitely hit that. Is someone filming it for you or are you using the old tripod? I suggest holding the camera yourself, for that authentic amateur feel to your film!***

Velvet Cream Imagery, Thinkstock

CHECK US OUT @
picturemagazine
ThePictureMungo
www.thepicturemagazine.com.au

STICKY SITUATION

TRINITY, I'm 23 and live at home with my parents, which is all good, but recently they went away and I decided to get my fleshlight and shower mount out and have a bit of fun. Anyway, I forgot I had it stuck there and when Mum got back, she saw it and she asked what it was. I had to think quick and told her it was a toothbrush cleaner. Now every morning after brushing her teeth, she sticks it in and out to give it a real good clean! Should I tell her what it really is?

BRENDAN, GEELONG, VIC

TRINITY SAYS: ***Dude, you sick fuck, ha! No, do not tell her, just take it away, say it broke and never speak of it again. Seriously, that's some hilarious shit. If your mum finds out, she'll flip. She pretty much brushes her teeth with your dick! Ha!***

A HAIRY QUESTION

HEY Trin, I was reading issue #1397 and saw the story about pubes coming back into fashion. I was wondering if maybe you were gunna grow a nice little bush? Would love to see you with some pubes in an upcoming issue.

BLOKE IN JAIL, OBERON, NSW

TRINITY SAYS: ***As we all know, I'm a natural ginger, so my pubes are red. I had a landing strip once, which was fun, but every time guys saw it, they flipped out (in a good way) that I was red, and it just wasted a lot of time. I have a small triangle now, but that'll be as hairy as I get.***

THREE'S A CROWD

WHENEVER I ask the missus about having a threesome with an extra chick she always says she will, but on one condition – we have a threesome with another bloke. Is that really fair? I don't feel like it's in the same boat.

PETEY, BENDIGO, VIC

TRINITY SAYS: ***God, I'm so sick of blokes whining about this – YES, IT'S FAIR. You want what you want and so does she. Why should she do it your way and not get it her way as well? Far out guys, you all expect threesomes to always involve another chick. Let the girls have a little fun, for fuck's sake.***

TRINITY'S SEX TIP

If you like someone, just go for it. Don't hold back – ask them out, sleep with them, send that dirty pic and try that new position. As the old saying goes – 'you only live once'. So make sure to make the most of everything life throws at you!

PUSSY POWER!

THIS whole feminist thing has got me a little confused, Trin. I was talking to this chick at a bar who was telling me she don't take no crap from men etc, etc. Which is cool, good on her, but then she asked me when I was buying her a drink? Now, I'm no Germaine Greer, but isn't that a little contradictory? What should I do in these situations, Trin?

JAMAAL, REDCLIFFE, QLD

TRINITY SAYS: ***Laugh in her face and tell her to buy her own drink. Yes, it's a total contradiction. Being a feminist isn't just about not taking shit from men, it's the whole concept of what men do/think/say/act and how that's reflected onto women. What a dumb bitch. Hope you didn't buy her a drink.***

JUST A NIP

I HOOKED up with this bird on the weekend and when I was sucking on her tits she started moaning louder than a dying hippo! I mean, c'mon, it might feel good, but not THAT good… or does it? Can chicks really get off that much from having their nips sucked?

DONNY, BALLARAT, VIC

TRINITY SAYS: ***Absolutely! Some women have a lot more sensation in their nipples than others – I know I'm that way about my feet! Especially at certain times during a lady's cycle, nipple stimulation can be amazing.***

REVENGE ROOT

RIGHT, my man cheated on me about two years ago and I just can't forget it. But now the opportunity has come up for me to sleep with one of his friends – should I do it? I know two wrongs don't make a right, but it would definitely make me feel better.

EMMA, BANKSTOWN, NSW

TRINITY SAYS: ***Babe, you hit the nail on the head - it's not going to make you feel better, instead it will bring you down to his level and you will lose all credibility so don't do it. Be the bigger person. If you can't get over it then break up with him. It will only lead to future pain.***

TRINITY WANTS TO HEAR FROM YOU!

Get up ya SOOK!

THERE is a lot of talk lately about the dangers of Seppo football. While people watching the game risk dying of boredom, the LYCRA-CLAD MONSTERS on the field do a shitload of damage to one another.

When they collide at full pelt, their brains rattle about in their skulls like a pinball bouncing between bumpers, which ain't great for the grey matter.

Mind you, most NFL players don't want a gig as a rocket scientist when they retire. Their main goal is to tell stories about the glory days to the MODELS THEY'RE BANGING at the mansion they bought when they signed a contract to make them richer than God.

That's why this tackle on Philadelphia Eagles running back Brian Westbrook by linebacker Antwan Barnes Baltimore Ravens brings a tear to the eye of viewers as well as to the poor bastard Brian Westbrook. It's a tragedy in the making.

Antwan has grabbed a handful of jockstrap and pulled off a WEDGIE SO POWERFUL Brian's balls have been flattened like grapes run over by a trolley on the fruit shop floor.

There's a chance this tackle has tangled his underwear. Who knows? It may have been RIPPED CLEAN OFF.

That's pure speculation, but it's safe to say that this Eagle has had his wings clipped. He won't be boning cheerleaders any time soon.

It's a sad tale and evidence of the price these professionals pay. Brian can afford to hire a fucken hot nurse to ice his SWOLLEN CAGS, but.

Which is why we say, GET UP YA SOOK! Picture

Lucky they haven't heard of Hopoate

WHO: Philadelphia Eagles running back Brian Westbrook

WHERE: Baltimore, USA

WHAT: An ultra-wedgie

OUCH FACTOR:

24%

THERE GOES FATHER'S DAY

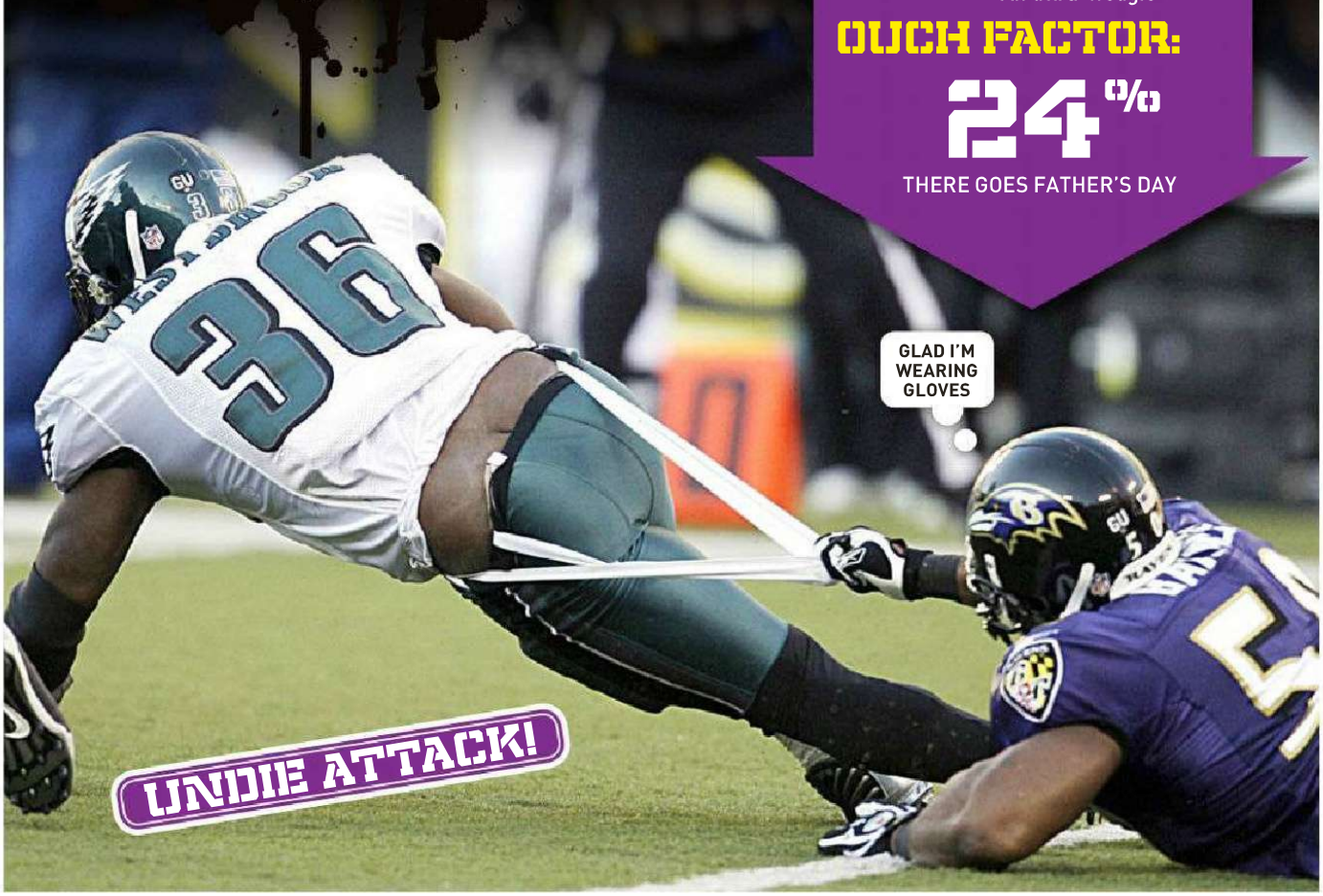

UNDIE ATTACK!

the Picture

ILLUSTRATED GUIDE TO AUSSIE SLANG

Porridge gun
Smoo
Nadbag
Grogan
Half-cut

#33

THIS ISSUE:

ROADIE

Roadie: 1. The bloke who cleans up after a band.
2. A beer you drink just before, or during, a long trip.

Readers' World

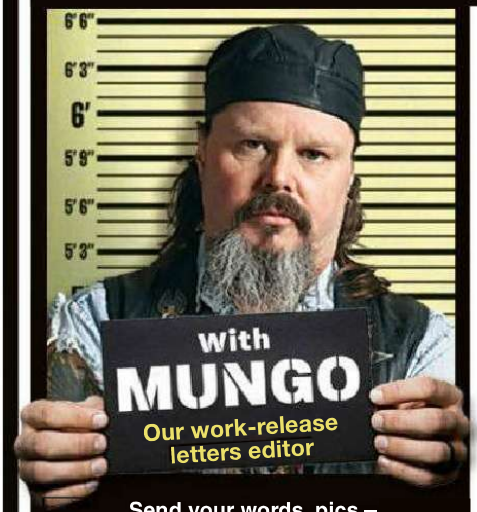

Send your words, pics – WHATEVER – to Mungo at Readers' World c/o THE PICTURE, GPO Box 5201, Sydney, NSW 2001, or email the big fella at mungo@bauer-media.com.au

MUNGO'S ON TWITTER

That's right, I'm tweeting me heart out for the people. None of that what-I-had-for-brekky or I-just-done a-big-poo stuff, just my usual classy shit. It's at:

https://twitter.com/ThePictureMungo

HELP WANTED

GREAT to hear about Gigi Allens and her new enterprise – she looks like she could be the biggest Aussie porn star yet, although Angela White is giving her a run for her money. But I was wondering if Gigi is casting any male talent for her shoots in the ACT, and where I could apply. I'd love to have a go at being in an Aussie porno.

L.P, DUNDAS, NSW

MUNGO SAYS: Have you asked at Centrelink? They might have a section for that. Next time we see Gigi, we'll ask her about her casting coach, and how to get on it. She's a fun gal. She might be looking.

GOT MILF?

NOW that Pammy Anderson's back in the game with another nude shoot, I reckon it really is the age of the MILF. I reckon you should have a MILF of the Week in Homies as a special feature, and treat us to some all MILF issues in future. Yours in MILFiness,

R.T., TAMWORTH, NSW

MUNGO SAYS: Ah, MILF. What a lovely word. What a lovely concept! But we don't want to overdo it. Too many MILF features and you'll be screaming at us to get rid of the boilers. All things in moderation, son.

Thinkstock

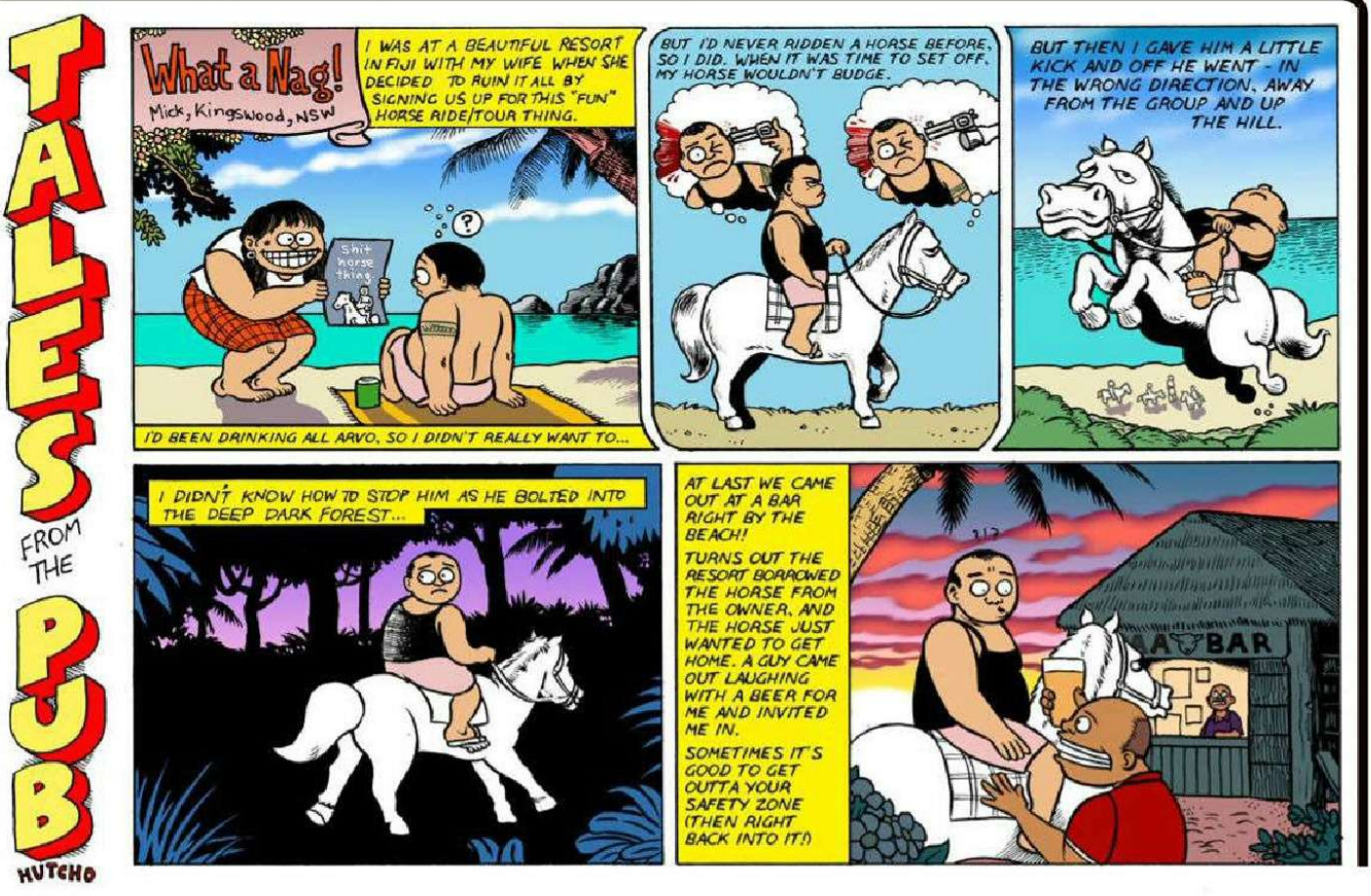

EVERY LETTER PRINTED
WINS $50
EVERY LETTER WITH A PICTURE
WINS $100

CHECK US OUT @
picturemagazine
ThePictureMungo
www.thepicturemagazine.com.au

LETTER OF THE WEEK
WINS
$200

AND THE AWARD GOES TO...

HI MUNGO, I was thinking, while watching the Academy Awards on TV, what a great film you could produce. It'd be called *The Picture Picture*, you'd star of course, along with some of the Home Girls, fuck-all spent on costumes, and a script based on any of the fantastic yarns that have appeared over the years. And having an Oscar in the lounge room would be a great fanny magnet. It worked for Russell Crowe.

P.M., LABRADOR, QUEENSLAND

MUNGO SAYS: Great idea, but don't be baggin' out our Rusty. He's the pride of the nation. Wrong fucken nation, but still. In fact, I'd give him a part in our movie – 'third fat Kiwi cunt from the left', in the scene where I root all the Home Girls and then knock out some cunts to save the world and shit. And then I'll win an Oscar. Fuck, if that little geek Leo di Crappy-o can win one, anyone can.

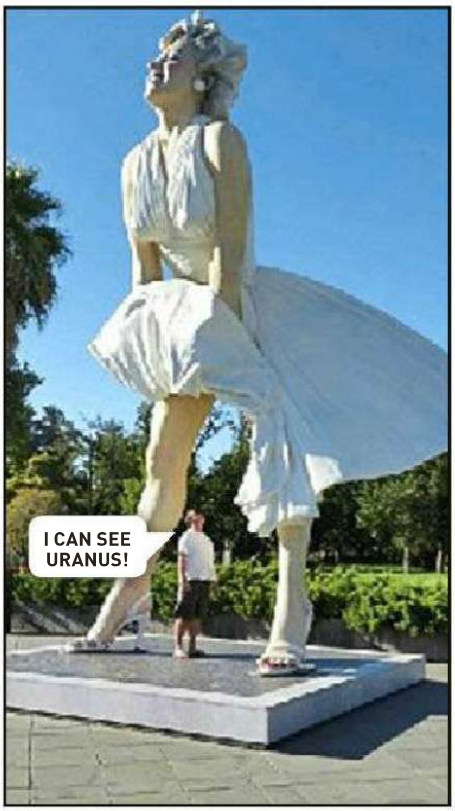

KEEP WATCHING THE SKIES

G'day Mungo. Do you think the best thing about a FUKN YOOGE fiberglass Marilyn Munro statue in the middle of downtown Bendigo is an equally FUKN YOOGE fiberglass camel toe? At last, the council spent ratepayers' money on something that I can appreciate.

P.L., MILDURA, VIC

MUNGO SAYS: Camel toe? You mean she's wearing undies? Frankly, that's a bit of a disappointment. You'd think if they were gunna build a giant Marilyn (and I'm pretty sure it's spelt Monroe), they'd let her go commando and charge a couple of bucks for having a peek. It'd be dark underneath, and they could light it up – like a planetarium, only it'd be a snatchetarium. Then you'd pass through the magic pink gates and into the secret grotto. You could even abseil off her tits. Yeah, I'm full of ideas, me.

ERM... WHAT?

MUNGO, I'm sure you'd be aware of our organisation, the Campaign For Real Tits. We're trying to get all the men's mags on board to run only photos of real, natural breasts instead of stiff, weird fakes. We'd welcome your support, and even a guarantee of a "no falsie" issue in future would be good.

CFRT, ALLAWAH, NSW

MUNGO SAYS: Aware? Don't be jumping to too many conclusions about me being aware of stuff. There's some stuff I may have dozed off during, other times I may have actually heard of what you're talking about but then scrubbed the tapes due to can-related activities, and even other occasions, where I've nodded and acted interested during the explanation when really I was thinking about my first, foamy schooner of the day. Frankly, some weeks it's all I can do to keep up with the football scores. Aware? I'll give you fucken aware. Cheeky cunt.

MUNGO WANTS TO KNOW...

We're fucken clever country, so prove it to me, readers – what are the most innovative ways you've used to keep piss cold? Photographic evidence preferred. The usual handouts apply.

You're Joking

A MAN is in an accident and is placed on an oxygen mask to assist his breathing. His nurse checks on him and asks if there is anything he needs. He says, "Yes, could you check if my testicles are black?"

She thinks it's an odd request but does so, as he looks very nervous. She looks at his testicles, flips them left and right, and even rolls them in her hand to get a good look.

After a few seconds she puts the sheet back down and notices the man smiling. She says to him, "No sir, your testicles are fine. Why are you smiling?"

He simply points at the mask, which she removes and he replies, "I just wanted to thank you for that enjoyable experience, it was very wonderful. But now, are my test results back?"

Z.E., BELLBIRD, NSW

SURELY all bees are killer bees. With the right weapons training of course. And the ability to follow orders. And possibly some camouflage make up.

Q.T., WEST WYALONG, NSW

A FOUR month pregnant woman falls into a deep coma. Five months later she wakes up and asks the doctor about her baby. "You had twins, a boy and a girl, and they are perfectly fine," the doctor told her. "Luckily your brother named them for you." "Oh no not my brother!" replied the lady. "He's an idiot. What did he name my daughter?"
"Denise."
"Oh that's not too bad," muses the new Mum. "What did he name my son?"
The doctor smiles and says, "Denephew."

T.D., WAGGA WAGGA, NSW

MY MATE just hired an East European cleaner, she took 15 hours to hoover the house. Turns out she's a Slovak.

M.R., ARDLETHEN, NSW

JOKE OF THE WEEK WINS $100

A MAN arrives home one day. As he walks up the stairs and enters the bedroom, he sees his wife's sister sprawled on the bed completely naked. "I've always had a thing for you since you started dating my sister", she says. "You can have me right now anyway you want me. I won't tell a soul."

The man immediately does an about-face and goes down the stairs and out the front door. Outside waiting is his wife. She immediately walks up to him and embraces him. "Honey, I'm so proud of you!" the wife says. "You resisted temptation and now I know I can trust you the rest of my life."

The moral of the story? Always keep your condoms in your car.

B.M., RUPANYUP, VIC

A BLOKE goes into confession and says to the priest, "Father, I'm an 80 year-old, widower with 11 grandchildren. Last night I met two beautiful flight attendants. They took me home and I made love to both of them. Twice."

The priest says, "Well, my son, when was the last time you were in for confession?"

"Never, Father. I'm not Catholic."
"Why are you telling me?"
"I'm telling everybody!"

FLIPPER, VIA EMAIL

Q. WHAT DO YOU GET IF YOU CROSS THE QUEEN AND PRINCE CHARLES? A. MURDERED IN A TUNNEL.

A.N., MURRUMBIDGEE, NSW

TODAY someone was killed with a starter pistol. Police think it might be race related.

D.M., COOGEE, NSW

MY DAUGHTER demanded she be treated like a princess... So I married her off to secure an alliance with the French.

LEE, VIA EMAIL

A BLIND man enters a bar and finds his way to a barstool. After ordering a drink, and sitting there for a while, the blind guy yells to the bartender, "Hey, you wanna hear a blonde joke?"

The bar immediately becomes absolutely quiet. In a husky, deep voice, the woman next to him says, "Before you tell that joke, you should know something. The bartender is blonde, the bouncer is blonde and I'm a 6′ tall, 200 pound blonde with a black belt in karate. What's more, the fella sitting next to me is blonde and he's a weightlifter. The woman to your right is a blonde, and she's a pro wrestler. Think about it seriously, mister. You still wanna tell that blonde joke?"

The blind guy says, "Nah, not if I'm gonna have to explain it five times."

P.R., VIA EMAIL

LAST night in my bed, my wife said we should try some role reversal. So I told her I had a headache.

D.O., DONNYBROOK, WA

MY NEIGHBOURHOOD hairdresser just got arrested for selling drugs. I've been his customer for six years and had no idea he was a hairdresser.

W.E., MOORABIN, VIC

"OKAY, Ben, this may hurt a little..."
"Go ahead, doctor."
"You're ugly, and nobody likes your jokes. Not even your nana."

W.R., LEIGHTON, NSW

I LOVE wind chimes. I love their tranquil silence after I've finally shot them down from my neighbour's porch with a crossbow.

WILL, RAMSEY, SA

Thinkstock

QUOTE OF THE WEEK

"WHEN I READ ABOUT THE EVILS OF DRINKING, I GAVE UP READING."

HENNY YOUNGMAN, OLD-TIME FUNNYMAN

Got a grouse joke? Post it or email it to Picturejokes@bauer-media.com.au and we'll send you $20 if we publish your jape. PLUS Joke of the Week gets a YOOJ $100!

CHECK US OUT @
picturemagazine
ThePictureMungo
www.thepicturemagazine.com.au

SHOW US YA TWEETS

"SOMETIMES MASTURBATING IS JUST MORE IMPORTANT THAN ALL OF THE OTHER SHIT YOU HAVE TO DO."

– ASA AKIRA

THE PROFESSIONAL

POMMY STAND-UP COMIC: TIM VINE

I said to the gym instructor 'Can you teach me to do the splits?'. 'How flexible are you?' he asked. I said 'I can't make Tuesdays'.

I'LL TELL YOU WHAT I LOVE DOING MORE THAN ANYTHING; I LOVE TRYING TO PACK MYSELF IN A SMALL SUITCASE. I CAN HARDLY CONTAIN MYSELF.

I went to the icecream shop and said 'I want to buy an icecream'. He said 'Hundreds and thousands?', I said, 'Yeah, we'll just start with the one.'

WHEN IT COMES TO COSMETIC SURGERY, A LOT OF PEOPLE TURN THEIR NOSES UP.

I told my girlfriend I had a job in a bowling alley. She said 'Tenpin?', I said 'No, it's a permanent job.'

YES, IT WAS ME WHO FARTED

THE OTHER DAY I SAT ON A HAIRDRYER. THAT PUT THE WIND UP ME.

So, I went into this video shop, and the man asked if I'd like to rent *Batman Forever*. I said, 'No, a few hours will do me just fine, thanks'.

I DECIDED TO SELL MY VACUUM CLEANER THE OTHER DAY... WELL IT WAS JUST COLLECTING DUST.

THE JOKE'S ON YOU

THIS WEEK: ANAL SEX

Q. WHAT DOES A CATHOLIC PRIEST HAVE IN COMMON WITH A PINT OF GUINNESS?
A. BLACK COAT, WHITE COLLAR AND YOU NEED TO WATCH YOUR ARSE IF YOU GET A DODGY ONE.

The newlyweds showed up at the hotel and asked for the honeymoon suite. "Do you have reservations?" asked the clerk. "Only one – she won't take it up the arse."

Q. WHY ARE ANAL SEX AND GARBOS ALIKE?
A. THEY BOTH LEAVE A FUCKING MESS UP THE BACK PASSAGE.

A woman in labour has turned to shouting. "Get this out of me! Give me the drugs!" She turns to her boyfriend and says, "You did this to me, you fucker!" He casually replies, "If you remember, I wanted to stick it up your arse, but you said, 'Fuck off, it'll be too painful'."

I TOLD MY WIFE I WANTED TO TRY ANAL SEX. SHE TOLD ME SHE'S BEEN HAVING SEX WITH AN ARSEHOLE FOR YEARS.

Internutters

No internet filters here, people. Just the stuff that fits!

CHECK US OUT @
picturemagazine
ThePictureMungo
www.picturemag.com

COCK SOCK!

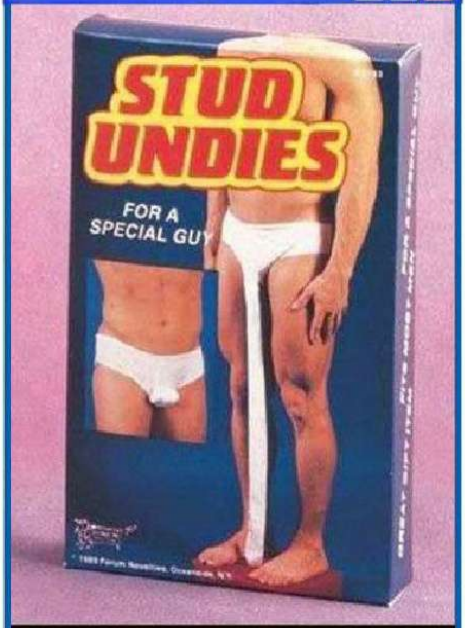

The picture on the left was taken on a cold day.

GO AWAY, KID, I'M BUSY

We wouldn't stop for a handful of peanuts either.

POLE POSITION

This'll lead to some wild insurance claims.

DOUBLING UP

His dad told him to always carry a spare.

FRIDGEY-DIDGE!

Anything to stop his flatmates stealing his yoghurt.

SEND US YOUR JPEGS! Seen something HIGH-LARIOUS on the world wide web lately? Tag it INTERNUTTERS, forward it to *picture@bauer-media.com.au*, and if we piss ourselves laughing we just might run it in the magazine. Get on it!

Feature
Pin-up
CONNIE
TOUR OF BOOTY!
Connie's rooting her way up the East Coast of Oz
SHE'S GOING COMMANDO!

"NO TWO PUSSIES ARE THE SAME"

SUMMER is done and dusted down south. And as the days grow longer, a steady stream of STONKINGLY HOT backpackers are packing their bags and heading up the East Coast, desperate to get ALL OVER TANS.

Joining them in Byron Bay is 24-year-old Connie. "I'm not a backpacker myself," the CHONKABLE CZECH confesses, "but I always go to backpacker bars. It's the best place to find a young guy or girl who is up for sex. No-one has any commitments; they're looking for a wild time."

Did you come here just for NO-STRINGS SHAGGING?

"I came for a job in Melbourne but that didn't work out, so now I'm looking for fun."

Are you interested in Aussies?

"I was until I realised you find trouble making sex with locals."

"I LOVE GETT
FROM B
CONNIE

ING DRILLED EHIND"

You're not wrong. Was it CRABS or the CLAP?

"No, I mean guys will lie and say they're single. I gave a guy a head job in a pub and his girlfriend showed up. She almost glassed me when she found out."

Was that the only local tockley you tackled?

"In my Melbourne job, I fucked the boss. He was married but I knew his wife wouldn't care."

How did you figure that one out?

"It was her idea for me to sleep with them. After the office Christmas party, we went back to my apartment for a threesome. I was very drunk, so I don't remember too much of it."

Do you prefer blokes or sheilas?

"I'm a lot more turned on by women's bodies and I like going down on girls, but nothing matches the feeling of a cock deep inside me."

What possie does it for you?

"I love getting drilled from behind while I've got my face buried in a hot female."

PIN-UP
1401
CONNIE

CONNIE

Is it hard work EATING THE BEARDED CLAM while you're getting slammed?

"It's a bit like patting your stomach and rubbing your head, but once I come, I can focus on the pussy in front of me."

Have you got a preference in poon?

"No two pussies are the same. They're like flowers and each is beautiful in its own way."

How DIPLOMATIC. Ever come across a snatch like a VENUS FLYTRAP?

"If you mean a pussy so tight you think it won't let go, mine is a bit like that. I do strengthening exercises in yoga so I've got a firm grip."

Talk about synchronicity. Now we've got a VERY FIRM GRIP, also. Picture

"NOTHING MATCHES THE FEELING OF A COCK DEEP INSIDE ME"

FOREIGN
PRINCESS

CROATIA, EASTERN EUROPE

NADIA

POPULATION: 4.3 million

LANGUAGES: Croatian

AVG. BRA SIZE: DD

NOW – WHO DO WE HAVE HERE TODAY?
This is Nadia. She's a bank clerk at the Croatian First National Bank, Zagreb East branch.

WOW. SHE DOESN'T LOOK LIKE A BANK CLERK. NO DISRESPECT TO CROATIAN BANK CLERKS, BUT... WOW.
That's because Nadia is also one of Croatia's foremost practitioners of nude historical interpretive dance, with a special emphasis on the nude. She can tell, through her provocative body movements, the great stories of Croatia's history, right back to when the ancient Croats settled the area in the seventh century AD. On a Tuesday, apparently.

WHAT ELSE CAN SHE DO?
She does great version of the dance of the seven veils. Actually, it's just four veils, and even that's negotiable. The more you pay, the fewer veils there are. At some stage, it's fuck the veils – just give us more Croatian history. With tits.

WHERE DOES SHE PERFORM?
At cultural and art institutions

from Zagreb to Split, and even Dubrovnik on some holiday weekends. Many of these institutions appear to be nudie bars, and indeed, lap dances are available for a reasonable fee, as are cold beers and steak dinners. But once you get an eyeful of Nadia's version of Croatia's part in founding the Socialist Federal Republic of Yugoslavia, including the bit where she dips her G-banger in your beer, you'll understand so much more about Croatia's TURBULENT history. Then she can lappy you through the war of independence, up to the present day. As long as you don't run out of dancer dollars.

DOES SHE REALLY GET DOWN AND DIRTY?

Nadia's love of her country's history means she throws everything into her act, including the odd vibrator and bottle of scented lube. Dead set, if they taught history like this in Australia, we'd all be professors.

ANY CHANCE SHE'LL BRING HER ACT OUT HERE?

We hear she's keen to tour here, and working on a re-enactment of the Siege of the Eureka Stockade, with another girl. And they use a double-ender! ■ Picture

FOREIGN
PRINCESS

DELIVERED TO YOUR DOOR!

SUBSCRIBE TO

the Picture

To subscribe TODAY, visit
magshop.com.au/the-picture
or call 136 116
(quote M1601PIC)

OR

people

To subscribe TODAY, visit
magshop.com.au/people-magazine
or call 136 116
(quote M1601PEO)

GET THE NUDEST AUSSIE CHICKS DELIVERED TO YOUR DOOR!

Short terms: Offer valid for Australian residents only. Offer valid between the 28/12/2015. and 31/12/2016. Please allow two to three weeks for delivery of your first issue. For full terms and conditions see https://www.magshop.com.au/the-picture and https://www.magshop.com.au/people-magazine. For Bauer Media's privacy notice, please visit http://www.bauer-media.com.au/privacy/. The Promoter is Bauer Media Pty Ltd (ABN 18 053 273 546).

EXCLUSIVE

the Picture T-SHIRTS

MASSIVE SALE!

ONLY $10 plus postage

AVAILABLE IN
S, M, L, XL & XXL
While stocks last!

ORDER ONLINE @
magshop.com.au/
store/Picture-Shirts

picturemagazine ThePictureMungo www.picturemag.com

Made in Oz Girl

TOUGH *Titties!*

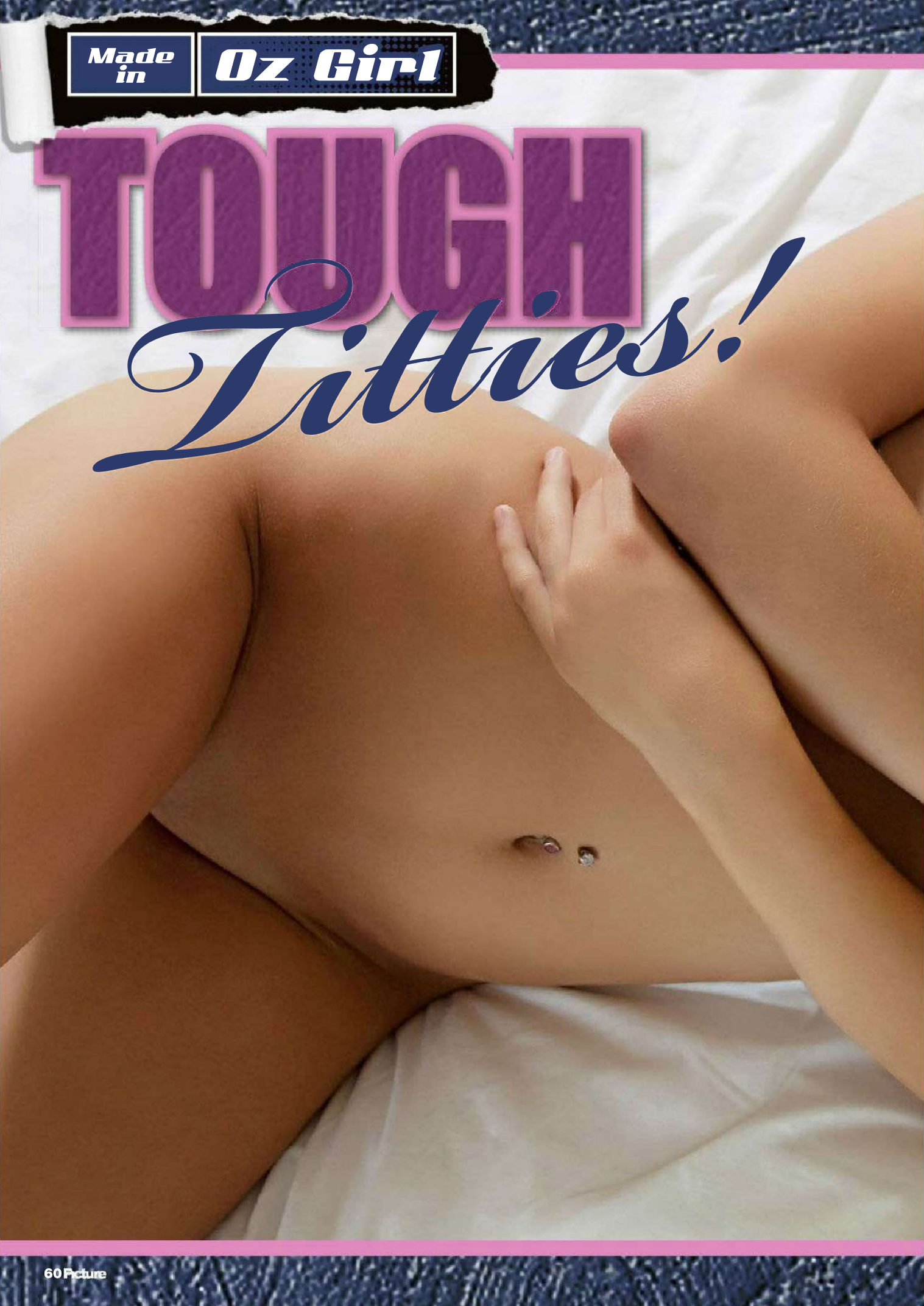

Lisa's a tomboy who's ready to rumble

IF YOUR idea of a top root is having a quickie while there's a commercial break during the cricket, then Lisa here will tell you to lift your game. According to her, a good fuck should go for AT LEAST 15 minutes.

"There's nothing worse than when a guy finishes just as I'm getting started," admitted the 21-year-old student from Sydney.

"It's happened to me a few too many times and it makes me angry."

So you prefer a Steve Monaghetti to a Usain Bolt?

"Yes; a guy who can last is what I'm looking for, but they are hard to find. I once had sex all night with this older guy – but I think he may have been on something. He just kept going for ages. I'm single at the moment, though."

MORE OF LISA THAN EVER BEFORE

What's your favourite way of CRACKING THE FATTIE?

"From behind, or on my back with my legs pushed up over my shoulders. I think there's a name for that position, but I forget."

Has anybody ever commented on your incredible set of BAZOOGAS?

"Only in the last couple of years. They were small for a long time. I'm pretty happy with how they are now. My girlfriends sometimes even have a squeeze."

Is that all they do?

"Yes, I'm not into girls like that. I like sex with men. I even took on two guys once. Men are so much funner than women in bed. There's more you can do."

Your idea of a good night out is...

"Just having some drinks with my girlfriends. I'm a bit of a tomboy, too. Sometimes I'll end up watching UFC at a mate's house. Or going on an adventure to get more alcohol."

Do you go for blokes who are a bit rough around the edges?

"I EVEN TOOK ON TWO GUYS ONCE"

"THERE'S MORE YOU CAN DO WITH MEN"

Made in Oz Girl

"Yes. I like guys who are into the outdoors and doing stuff. I used to ride motorbikes when I was a kid, so the last few guys I've been into have ridden bikes. I like cars, but I lost my license a while ago."

Have you ever had sex somewhere you shouldn't have?

"In a pub car park, behind some cars. It seemed like a great idea when I was drunk. The next day, a few people told me that everybody knew what we were up to."

When do you know you are really pissed?

"When I start yelling at everybody and trying to make out with them. Sometimes I try and wrestle people, too. It always happens if I'm drinking vodka."

We'll take your word for it! ■ Picture

Spot The Difference

2 DIFFERENCES

3 DIFFERENCES

4 DIFFERENCES

WIN $500

HOW TO ENTER*

TO BE in the running for the $500 prize, list the differences between the matched photos (eg, between pics A and B, C and D, and so on). THEN post your answers to at **Spot the Difference #1401 C/O THE PICTURE, GPO Box 5201, Sydney, NSW, 2000;** OR email to picture@bauer-media.com.au with SPOT THE DIFFERENCE #1401 in the subject line.

5 DIFFERENCES

6 DIFFERENCES

* Terms and conditions on page 73

Cheeky Cross

Australia's rudest crossword!

WIN $1000

WHEN YOU'VE FILLED IN THE CROSSWORD CORRECTLY, THE SHADED SQUARES, READING TOP TO BOTTOM, LEFT TO RIGHT, WILL REVEAL THE OWNER OF THE BREASTS.

ACROSS

1. They sound like sex stores, but you can't hock your X-rated movies (4-5).
6. Guys who mount Joy in the back of a stolen car? (9).
10. A Wallaby's attempt to score? (3).
11. Bang on the door before you ... up a girl in the morning (5).
12. Expect a bit of Wham **BAM AS** you finish a Latin dance (5).
13. My tockley would like to **GO IN EVERY** spunky chick that attracts my wandering gaze (6,3).
15. London's answer to Sydney's Kings Cross (4).
16. & 45dn. A manual strum with Rosy Palm and her daughters (4,3).
18. They're all shy about stripping off – **ED MOST** of all (6).

20. The world's favourite ball game – after pocket juggling! (6).

21. Miss Byrne is 'blooming' lovely! (4).
23. **LEE** loves the feel of my slippery ... inside her (3).
24. If he **PEES** in his sleep it could ... through the mattress (4).
25. Sexual desires that **SURGE** through a guy's tool (5).
26. "Drop your knickers **PEG, OR** at least let me fondle you," he cried (5).
27. He **DEDUCES** that he'll soon have her in the cot (7).
29. Rips off her clothes and makes a naked **ASS TREK** through the bar (7).
32. He's got little bits of **BREAD** in his whiskers (5).
34. **UGH**! How could you cuddle anything so ugly? (3).
35. Not very big, like a little boy's willie (5).
36. **MARGO'S** just enjoyed her second coming (6).
39. An amphetamine to make you go fast? (5).
41. Elle Macpherson's son. Was he named after the founder of the Flying Doctors or the original pork swordsman? (5).
44. Letter you see in the paper so they don't say "Fuck"! (3).
46. If you're a bit out of practice in the art of bonking, **TRY US** (6).
48. Nasty crusted skin on the bottom from driving **CABS** all day (4).
49. Overheated after a night of passion (3).
51. The slit you look for when you want a **SHAG** (4).
55. What a **SCARE** she gave me at the gee-gees (5).
56. According to the rhyme, Mabel can drink you under it (5).
57. A bloke who's **PART** arsehole, and part stupid (4).
59. Little bits of sheep shit (4).
61. **'ER AUNT** was busting to answer the call of ... (6).
62. Given the choice of any facial feature, he ... his nose (6).
63. Fresh enough to taste, like a young virgin's cherry (4).
65. **RUSS** has been servicing a beauty from the old Soviet Union (1,1,1,1).
67. That's the **DROOPIEST** dick – he'll never make an investor in the sperm bank! (9).
71. It makes **ME SAD** when I hear what Seppos call young women (5).
72. Our friends across the Tasman with a fondness for rugby and sheep! (5).
73. You may not believe this, but **I OPT** not to smoke dope (3).
74. A Pommie's idea of hanky-panky – a bit of slap ... (3,6).
75. The subject that drives these militant women into furious **FITS IS MEN** (9).

DOWN

2. Young medieval girls to rhyme with 'stenches'! (7).
3. After sharing a **CASK** they couldn't wait to get in the ... (4).
4. Game played by Irishmen in the **POOL** – only they drowned the horses (4).
5. What a poor guy turns to after his wife shoots through (5).
7. I'll spare you the **GORY** details of the sex party I went to (4).
8. Country in the Middle East where it doesn't **RAIN** a lot (4).
9. "Would that **BE CREAM** in your pants?" she asked as they broke from their smooch (7).

13. Auburn-haired beauty who's more than a match for any bloke (7).

14. Professional companions that give **CORSETS** a bad name (7).
15. Pokes for prison guards? (6).
17. After a hard day's work, the candlemaker ... his wick (6).
19. Titillate Every Man Passing Through (5).
20. "Rub **SALVE** all over me, servant!" he ordered (5).
22. A bollockless bastard who works around a harem (6).
24. The public pipe where your poo goes (5).
28. What came first? The chicken or the ...? Who really gives a monkey's! (3).
30. My favourite cuts of meat remind me of a set of tight butts (5).
31. **OK JILLY**, why are you such a party-pooper? (7).
33. I'd love to keep **A SCORE** of the foul language around here (6).
37. The look of **DREAD** on the face of a girl when she spies my snake (5).
38. Blows his lines about a full set of fannies (5).
40. Would you **TAPE-RECORD** your best friends while they made babies? (10).
42. Tchaikovsky ballet where the leading man sounds like he's bust a testicle, *The* ... (10).
43. Happy and homosexual (3).
45. See 16 across.
46. He's grim and walks around looking like death (6).
47. A loose woman with strawberry jam smeared all over her body (4).
50. That chronic wanker ended up with the **SOREST** dick – serves him bloody well right! (6).
52. Spots from drinking too much **CANE** spirit (4).
53. A bonk for a camel? (4).
54. "**WE'D** be able to do this more often if we were married," she whispered (3).
58. Put your hands together, and give him the clap he so richly deserves (7).
60. She **IS BLASÉ** as she goes down – hardly surprising, she's on a rope! (7).
64. "**PST! GO** to the left a bit", she murmured. "That's my favourite place!" (1-4).
66. No-one has been rooted by an abominable snowman **YET, I** believe (4).
68. Taliban women wear a **VEIL** to hide how wicked they are (4).
69. With painful 'oohs' and 'aahs', squeeze out a turd from your arse! (4).
70. Give my ex-wife a couple of **GINS** and she'll ... up to anything! (4).

Thinkstock

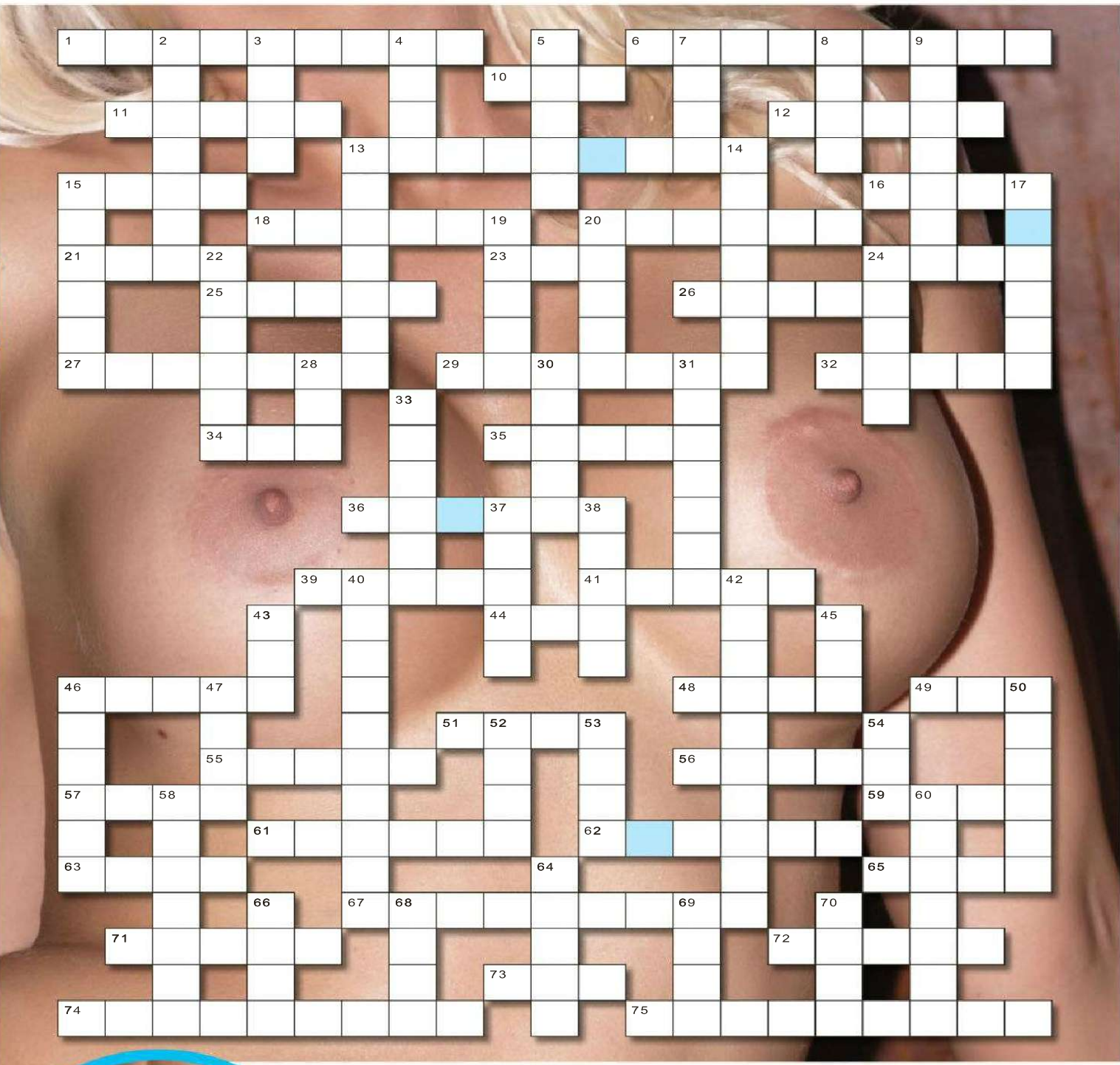

SEND IN TO WIN!

THE BOOBS BELONG TO...

NAME

ADDRESS

POSTCODE

Send the completed crossword to: **CHEEKYCROSS No. 1401, THE PICTURE, PO Box 430, Eastern Suburbs MC, NSW 2004** or you won't win anything. Please see Privacy Notice on page 73. See page 73 for terms and conditions of entry. ☐ Do not provide information about me to any organisation not associated with this competition. Entries close April 4, 2016. Answers will appear in the April 29, 2016 issue and the winner's name will be published in the May 30, 2016 issue. Authorised under NSW Permit No. LTPM/15/01204.

Brain Teasers

IDENTI-TITS

CAN you match the face to rack?

RUDOKU

						N	U	S
	N			U				
H				S	N	T		B
U	S		E				N	H
	M		N		B		Y	
B	H				U		T	E
N		T	B	M				Y
				E			M	
M	U	H						

Like "sudoku", only ruder. Put the letters of the words "BUST HYMEN" into the blank spaces so that when you've finished, each row, each column and each 3x3 block should have all the letters needed to spell BUST HYMEN. The words BUST HYMEN (in the correct order) will appear somewhere in the grid.

ANSWERS ON PAGE 72

TWO IN ONE

SOLVE the crossword puzzle, then double your fun as the crossword turns into a FindAWord! All the words in the crossword grid can be found in the FindAWord grid. The letters left over from each puzzle make up the keywords and the name of this week's celebrity.

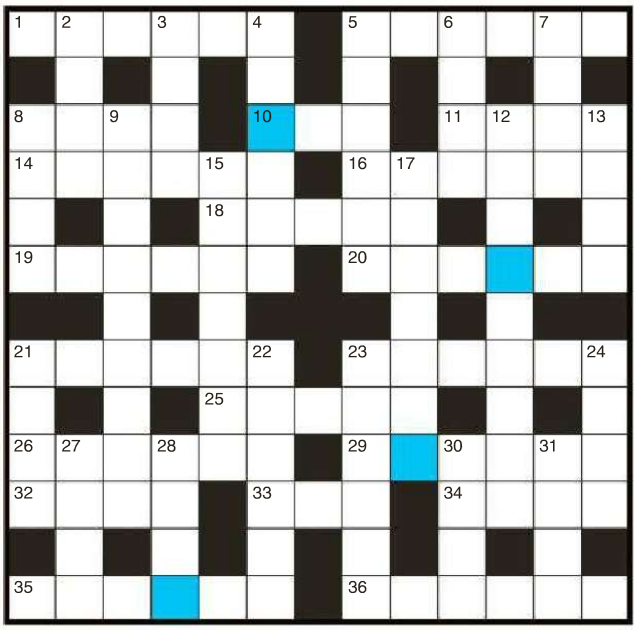

ACROSS

1. Silly
5. Underground railroad
8. Formerly
10. Armed struggle
11. Way off
14. Stopped car at kerb
16. Look up to
18. Solo
19. Sheen
20. Massive star cluster
21. Slake (thirst)
23. Broken-limb support
25. Red hair rinse
26. Really!
29. Under the weather
32. Close-up lens
33. Wisecrack
34. Teenage heart-throb
35. Joined together
36. Yelped

DOWN

2. Canned fish
3. Steal a look
4. Waste time
5. Pounced
6. Torchlight
7. Slightly open
8. Australian gemstone
9. Musical build-up
12. Finished off
13. Depend
15. Pain in eardrum
17. Straight-faced
21. Trivia test
22. Laid off (bet)
23. Cosily
24. Motorway fee
27. Naming word
28. Utter (cry)
30. Smoke tendril
31. Infatuation

T	O	T	D	A	W	D	L	E	V	O	L	W
G	S	O	E	F	W	S	O	R	F	E	E	I
A	A	L	K	A	P	I	D	I	P	U	T	S
G	J	L	R	R	R	B	N	M	M	N	A	P
L	A	N	A	P	D	A	E	D	Z	I	U	Q
C	R	N	P	X	L	O	C	A	E	T	L	M
Y	G	Q	U	I	Y	L	S	H	M	E	T	S
U	L	U	S	T	R	E	E	N	E	D	D	U
K	O	E	R	I	N	D	R	W	U	N	N	B
E	D	N	R	M	G	I	C	L	N	G	N	W
E	I	C	C	E	N	O	L	A	B	U	L	A
P	U	H	D	E	Y	A	P	P	E	D	O	Y
Z	O	O	M	L	L	I	N	O	S	T	O	N

TRIPLETS

THE words from the crossword have been taken out and broken down into groups of three letters. Place the triplets into the grid with the help of the starter letters. The letters in the coloured squares then form the keyword.

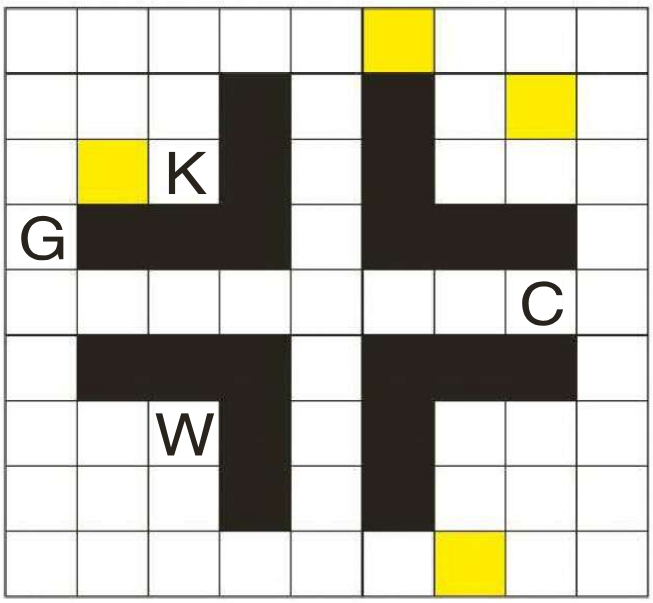

ARM	ILL	NAP	REN	TRA
DES	INK	NCE	ROW	TRO
ELK	INT	NIL	SNI	VEL
ERA	ITS	ORE	SPA	VIE
EVA	IVY	OVA	SPE	WAS
GGE	LER	PIN	TAR	YER
GRI	LIE	RED	TOR	

INSIDERS

EACH word you are looking for contains the word OLD. Fill in the answers and use the letters in the coloured boxes to discover the keyword.

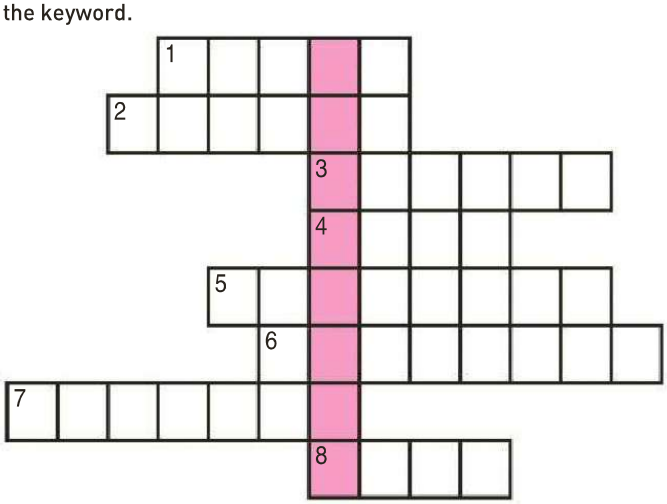

1. More mature
2. Bravely
3. Enwrap
4. Chilly
5. Refuse to supply
6. Predicted
7. Army member
8. Auctioned

PYRAMID POWER

EACH of the colours in our pyramid represents a letter. You can decipher the SIX words reading across from left to right with the help of the given letters. The orange highlighted pyramids form the keyword.

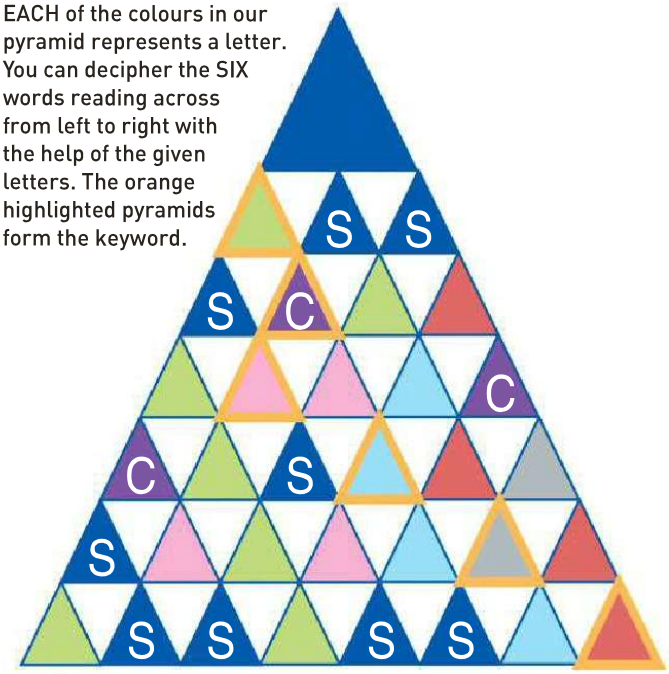

WIN $500

HOW IT WORKS

SOLVE all of these puzzles, readers. The letters in the coloured squares and the letters left over from the FindAWord grid will give you the answer for the coupon. Place the words in the boxes provided and send it in to win bulk dosh.

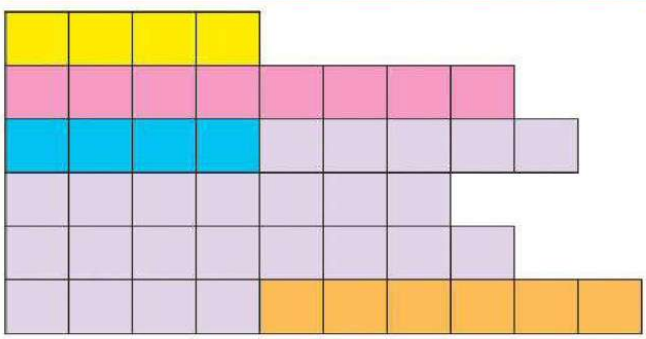

NAME

ADDRESS

POSTCODE

Send the completed crossword to **TEASERS No. 1401, THE PICTURE, PO Box 429, Eastern Suburbs MC, NSW 2004** or you won't win anything.

Please see Privacy Notice on page 73. See page 73 for terms and conditions of entry. ☐ Do not provide information about to any organisation not associated with this competition. Entries close April 4, 2016. Answers will appear in the April 29, 2016 issue and the winner's name will be published in the May 30, 2016 issue. Authorised under NSW Permit No. LTPM/15/01204.

Answers

CHEEKYCROSS #1398

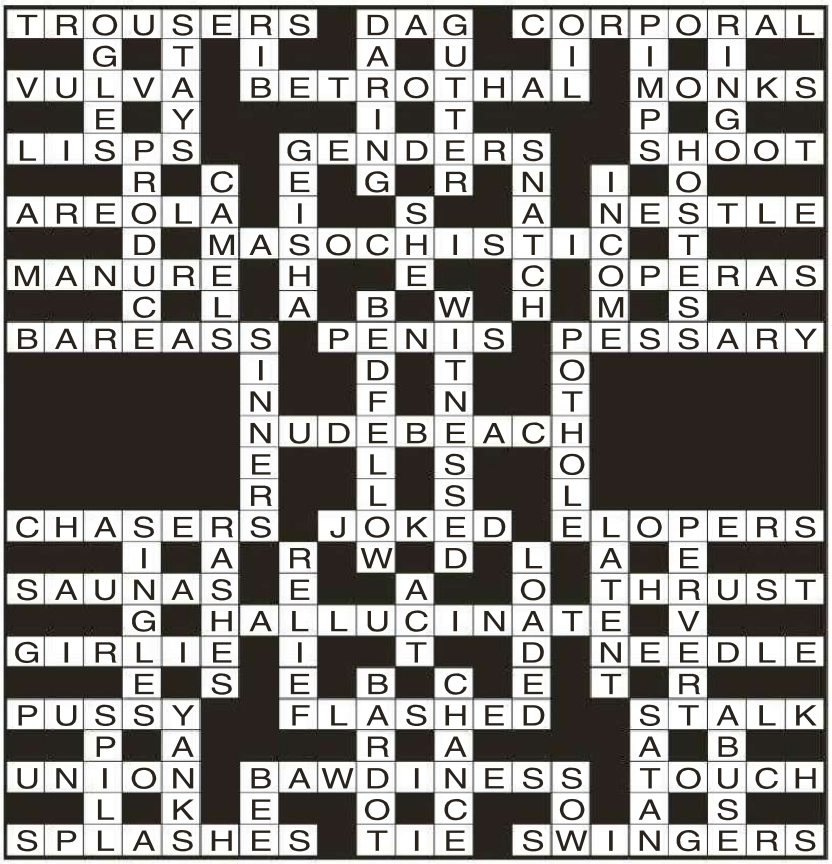

The tits belong to **ANGELA**

PYRAMID POWER

Set, Neon, Shoes, Hornet, Hostess, Shortest

KEYWORDS: *SEE HER*

INSIDERS

Falling, Finally, Football, Allergy, Called, Recall, Rally, Mallet, Ballot

KEYWORDS: *IN ORDER TO*

KEYWORDS SOLUTION: *IN ORDER TO FULLY APPRECIATE THE CHARMS OF SIA, SEE HER*

RUDOKU #1401

E	T	M	H	B	Y	N	U	S
S	N	B	T	U	E	Y	H	M
H	Y	U	M	S	N	T	E	B
U	S	Y	E	T	M	B	N	H
T	M	E	N	H	B	S	Y	U
B	H	N	S	Y	U	M	T	E
N	E	T	B	M	H	U	S	Y
Y	B	S	U	E	T	H	M	N
M	U	H	Y	N	S	E	B	T

IDENTI TITS

A = x
B = x
C = x

PRIZE TEAZERS #1398

TWO-IN-ONE

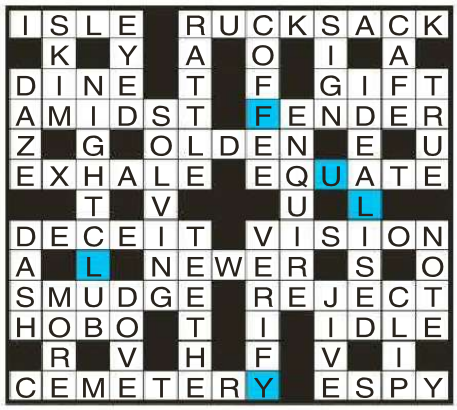

KEYWORD: *FULLY*

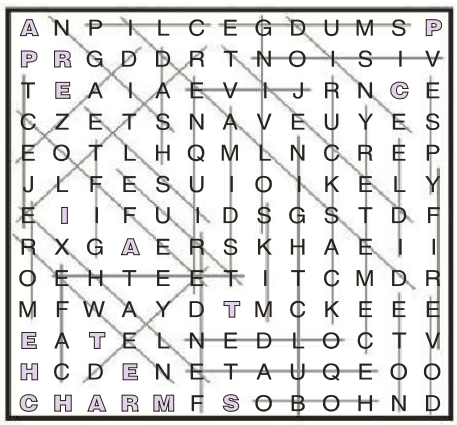

KEYWORDS: *APPRECIATE THE CHARMS*

TRIPLETS

KEYWORDS: *OF SIA*

WINNERS

THE WINNER OF SPOT THE DIFFERENCE #1395 IS **M.K, LEUMEAH, NSW**
THE WINNER OF CHEEKYCROSS #1395 IS **A.C., BURWOOD, NSW**
THE WINNER OF TEASERS #1395 IS **T.T, PORT PIRIE, SA**

Terms & Conditions

PRIVACY NOTICE

PRIVACY NOTICE This issue of THE PICTURE is published by Bauer Media Pty Ltd (Bauer).

Bauer may use and disclose your information in accordance with our Privacy Policy, including to provide you with your requested products or services and to keep you informed of other Bauer publications, products, services and events. Our Privacy Policy is located at www.bauer-media.com.au/privacy/ It also sets out on how you can access or correct your personal information and lodge a complaint. Bauer may disclose your personal information offshore to its owners, joint venture partners, service providers and agents located throughout the world, including in New Zealand, USA, the Philippines and the European Union.

In addition, this issue may contain Reader Offers, being offers, competitions or surveys. Reader Offers may require you to provide personal information to enter or to take part. Personal information collected for Reader Offers may be disclosed by us to service providers assisting Bauer in the conduct of the Reader Offer and to other organisations providing special prizes or offers that are part of the Reader Offer. An opt-out choice is provided with a Reader Offer. Unless you exercise that opt-out choice, personal information collected for Reader Offers may also be disclosed by us to other organisations for use by them to inform you about other products, services or events or to give to other organisations that may use this information for this purpose.

If you require further information, please contact Bauer's Privacy Officer either by email at privacyofficer@bauer-media.com.au or mail at Privacy Officer Bauer Media Pty Ltd, 54 Park Street, Sydney NSW 2000.

THE PICTURE TEASERS CONDITIONS OF ENTRY

1. Information on how to enter and prizes form part of these Conditions of Entry.
2. Entry is open to residents of Australia and New Zealand. Entrants under 18 years must have prior parental or legal guardian consent before entering. Employees of the Promoter and their immediate families and agencies associated with this promotion are ineligible to enter.
3. Promotion commences March 21, 2016 and final entries close last mail on April 4, 2016 ("Promotional Period"). The winner will be drawn at Bauer Media, 54 Park Street, Sydney, NSW 2000, on April 29, 2016 at 11.00am (AEST). All times expressed in these Terms and Conditions are in AEST or AEDST as applicable. The winner will be in writing within two (2) business days of the draw and his/her name will be published in THE PICTURE magazine on May 30, 2016.
4. To Enter, Entrants must complete the four different sets of puzzles indicated on the Teasers page correctly, and provide the correct keywords to all puzzles by placing the keyword phrase in the boxes provided and sending the completed coupon to TEASERS #1400, THE PICTURE, PO Box 429, Eastern Suburbs MC, NSW 2004.
5. Multiple entries permitted subject to each entry must be posted in a separate stamped envelope.
6. The judges' decision is final and no correspondence will be entered into.
7. The first (1) valid and correct entry drawn from all valid entries received will win $500 cash Prize will be awarded in the form of a cheque made in favour of the winner. The prize is not transferable or exchangeable. Prize does not include any ancillary costs associated with redeeming this prize. These are the responsibility of the winner.
8. In the event that for any reason whatsoever the Winner does not take the prize at the time stipulated by the Promoter, then the prize will be forfeited by the Winner and cash will not be awarded in lieu of the prize.
9. In the event that a prize, or part of a prize, is unavailable, the Promoter reserves the right to substitute the prize or part of the prize in its discretion with an alternative prize or part of the prize to the same and equal recommended retail value and/or specification subject to any written directions from the various Lottery Departments.
10. The promoter is neither responsible nor liable for any late lost or misdirected mail (including but not limited to prizes).
11. The Promoter is not responsible nor liable for any prize damaged in transit in the delivery of their prize
12. Printing and other quality control errors will not invalidate an otherwise valid prize claim. In the event of a query as to the validity of an entry, the judges will determine whether or not the entry is to be deemed valid, taking into consideration all mitigating circumstances and knowledge available to them at the time of the judging. No correspondence will be entered into.
13. In the event of unforeseen circumstances, war, terrorism, state of emergency or disaster (including but not limited to natural disaster)the Promoter reserves the right to subject to reference to all relevant state and territory rules and regulations, to cancel, terminate, modify or suspend the promotion.
14. If a medical circumstance in some way restricts your ability to enter the competition through the required mechanic, you are still eligible to enter however you must briefly state your circumstances upon entry.
15. If your entry is selected as a winning entry, validation of your circumstances/ the validity of your entry will be undertaken by the Promoter. Method of validation (without limitation) will be determined by the Promoter in its complete discretion. If the winning entry is deemed to be a winner, the winner will be notified as per the terms and conditions herein. In the event that the Promoter requests the entrant to sign any legal documents relating to the verification of their medical circumstance, the legal documents will take the form determined by the Promoter. It is a condition of accepting the prize the winner sign any such legal documentation.
16. The Promoter may conduct such further draws at the same place as the original draw and 1.00pm as are necessary on June 21, 2016 in order to distribute any prizes which remain unclaimed by that date subject to reference to all relevant state and territory authorities. The winner will be notified in writing within two days of the draw and will be published in Picture magazine on August 8, 2016.
17. Nothing in these Terms and Conditions limits, excludes or modifies or purports to limit, exclude or modify the statutory consumer guarantees as provided under the Competition and Consumer Act, as well as any other implied warranties under the ASIC Act or similar consumer protection laws in the State and Territories of Australia ("Non-Excludable Guarantees"). Except for any liability that cannot by law be excluded, including the Non-Excludable Guarantees, the Promoter (including its respective officers, employees and agents) excludes all liability (including negligence), for any personal injury; or any loss or damage (including loss of opportunity); whether direct, indirect, special or consequential, arising in any way out of the promotion.
18. Except for any liability that cannot by law be excluded, including the Non-Excludable Guarantees, the Promoter (including its respective officers, employees and agents) is not responsible for and excludes all liability (including negligence), for any personal injury; or any loss or damage (including loss of opportunity); whether direct, indirect, special or consequential, arising in any way out of: (a) any technical difficulties or equipment malfunction (whether or not under the Promoter's control); (b) any theft, unauthorised access or third party interference; (c) any entry or prize claim that is late, lost, altered, damaged or misdirected (whether or not after their receipt by the Promoter) due to any reason beyond the reasonable control of the Promoter; (d) any variation in prize value to that stated in these Terms and Conditions; (e) any tax liability incurred by a winner or entrant; or (f) use of the prize.
19. If this promotion is interfered with in any way or is not capable of being conducted as reasonably anticipated due to any reason beyond the reasonable control of the Promoter, the Promoter reserves the right, in its sole discretion, to the fullest extent permitted by law: (a) to disqualify any entrant; or (b) subject to any written directions from a regulatory authority, to modify, suspend, terminate or cancel the promotion, as appropriate.
20. The Promoter collects personal information in order to conduct the promotion and may, for this purpose, disclose such information to third parties, including but not limited to agents, contractors, service providers, prize suppliers and, as required, to Australian regulatory authorities. Entry is conditional on providing this information. The Promoter may, for an indefinite period, unless otherwise advised, use the information for promotional, marketing, publicity, research and profiling purposes, including sending electronic messages or telephoning the entrant. Entrants should direct any request to opt out, access, update or correct information to the Promoter. All entries become the property of the Promoter.
21. All entries become the property of the Promoter. The collection, use and disclosure of personal information provided in connection with this promotion is governed by the Privacy Notice (see Contents Page for location in this issue).
22. By entering this promotion, the entrant consents to receipt of any email regarding the promotion, and other emails which inform the entrant of the Promoter's other publications, products, services and events and to promote third party goods and services it may be interested in.
23. The Promoter is Bauer Media Limited (ABN 18 053 273 546) of 54 – 58 Park Street, Sydney, NSW 2000. Phone: 9282 8000.
24. Authorised under permit numbers: NSW Permit No. LTPM/15/01204.

THE PICTURE CHEEKY CROSS CONDITIONS OF ENTRY

1. Information on how to enter and prizes form part of these Conditions of Entry.
2. Entry is open to residents of Australia and New Zealand. Entrants under 18 years must have prior parental or legal guardian consent before entering. Employees of the Promoter and their immediate families and agencies associated with this promotion are ineligible to enter.
3. Promotion commences March 21, 2016 and final entries close last mail on April 4, 2016 ("Promotional Period"). The winner will be drawn at Bauer Media, 54 Park Street, Sydney, NSW 2000, on April 29, 2016 at 11.00am (AEST). All times expressed in these Terms and Conditions are in AEST or AEDST as applicable. The winner will be in writing within two (2) business days of the draw and his/her name will be published in THE PICTURE magazine on May 30, 2016.
4. To Enter, entrants must complete the Cheeky Cross crossword indicated on the Cheeky Cross page correctly, and provide the correct keyword from the puzzle and send the completed coupon to CHEEKY CROSS #1400, THE PICTURE, PO Box 430, Eastern Suburbs MC, NSW 2004.
5. Multiple entries permitted subject to each entry must be posted in a separate stamped envelope.
6. The judges' decision is final and binding on all who enter and no correspondence will be entered into.
7. The first (1) valid and correct entry drawn from all valid entries received will win $1000. Prize will be awarded in the form of a cheque made in favour of the winner. The prize is not transferable or exchangeable. Prize does not include any ancillary costs associated with redeeming this prize. These are the responsibility of the winner.
8. In the event that for any reason whatsoever the Winner does not take the prize at the time stipulated by the Promoter, then the prize will be forfeited by the Winner and cash will not be awarded in lieu of the prize.
9. In the event that a prize, or part of a prize, is unavailable, the Promoter reserves the right to substitute the prize or part of the prize in its discretion with an alternative prize or part of the prize to the same and equal recommended retail value and/or specification subject to any written directions from the various Lottery Departments.
10. The promoter is neither responsible nor liable for any late lost or misdirected mail (including but not limited to prizes).
11. The Promoter is not responsible nor liable for any prize damaged in transit in the delivery of their prize
12. Printing and other quality control errors will not invalidate an otherwise valid prize claim. In the event of a query as to the validity of an entry, the judges will determine whether or not the entry is to be deemed valid, taking into consideration all mitigating circumstances and knowledge available to them at the time of the judging. No correspondence will be entered into.
13. In the event of unforeseen circumstances, war, terrorism, state of emergency or disaster (including but not limited to natural disaster)the Promoter reserves the right to subject to reference to all relevant state and territory rules and regulations, to cancel, terminate, modify or suspend the promotion.
14. If a medical circumstance in some way restricts your ability to enter the competition through the required mechanic, you are still eligible to enter however you must briefly state your circumstances upon entry.
15. If your entry is selected as a winning entry, validation of your circumstances/ the validity of your entry will be undertaken by the Promoter. Method of validation (without limitation) will be determined by the Promoter in its complete discretion. If the winning entry is deemed to be a winner, the winner will be notified as per the terms and conditions herein. In the event that the Promoter requests the entrant to sign any legal documents relating to the verification of their medical circumstance, the legal documents will take the form determined by the Promoter. It is a condition of accepting the prize the winner sign any such legal documentation.
16. The Promoter may conduct such further draws at the same place as the original draw and 1.00pm as are necessary on June 21, 2016 in order to distribute any prizes which remain unclaimed by that date subject to reference to all relevant state and territory authorities. The winner will be notified in writing within two days of the draw and will be published in Picture magazine on August 8, 2016.
17. Nothing in these Terms and Conditions limits, excludes or modifies or purports to limit, exclude or modify the statutory consumer guarantees as provided under the Competition and Consumer Act, as well as any other implied warranties under the ASIC Act or similar consumer protection laws in the State and Territories of Australia ("Non-Excludable Guarantees"). Except for any liability that cannot by law be excluded, including the Non-Excludable Guarantees, the Promoter (including its respective officers, employees and agents) excludes all liability (including negligence), for any personal injury; or any loss or damage (including loss of opportunity); whether direct, indirect, special or consequential, arising in any way out of the promotion.
18. Except for any liability that cannot by law be excluded, including the Non-Excludable Guarantees, the Promoter (including its respective officers, employees and agents) is not responsible for and excludes all liability (including negligence), for any personal injury; or any loss or damage (including loss of opportunity); whether direct, indirect, special or consequential, arising in any way out of: (a) any technical difficulties or equipment malfunction (whether or not under the Promoter's control); (b) any theft, unauthorised access or third party interference; (c) any entry or prize claim that is late, lost, altered, damaged or misdirected (whether or not after their receipt by the Promoter) due to any reason beyond the reasonable control of the Promoter; (d) any variation in prize value to that stated in these Terms and Conditions; (e) any tax liability incurred by a winner or entrant; or (f) use of the prize.
19. If this promotion is interfered with in any way or is not capable of being conducted as reasonably anticipated due to any reason beyond the reasonable control of the Promoter, the Promoter reserves the right, in its sole discretion, to the fullest extent permitted by law: (a) to disqualify any entrant; or (b) subject to any written directions from a regulatory authority, to modify, suspend, terminate or cancel the promotion, as appropriate.
20. The Promoter collects personal information in order to conduct the promotion and may, for this purpose, disclose such information to third parties, including but not limited to agents, contractors, service providers, prize suppliers and, as required, to Australian regulatory authorities. Entry is conditional on providing this information. The Promoter may, for an indefinite period, unless otherwise advised, use the information for promotional, marketing, publicity, research and profiling purposes, including sending electronic messages or telephoning the entrant. Entrants should direct any request to opt out, access, update or correct information to the Promoter. All entries become the property of the Promoter.
21. All entries become the property of the Promoter. The collection, use and disclosure of personal information provided in connection with this promotion is governed by the Privacy Notice (see Contents Page for location in this issue).
22. By entering this promotion, the entrant consents to receipt of any email regarding the promotion, and other emails which inform the entrant of the Promoter's other publications, products, services and events and to promote third party goods and services it may be interested in.
23. The Promoter is Bauer Media Limited (ABN 18 053 273 546) of 54 – 58 Park Street, Sydney, NSW 2000. Phone: 9282 8000.
24. Authorised under permit number: NSW Permit No. LTPM/15/01204.

THE PICTURE SPOT THE DIFFERENCE CONDITIONS OF ENTRY

1. Information on how to enter and prizes form part of these Conditions of Entry. Participation is this promotion is deemed acceptance of these terms and conditions.
2. Entry is open to residents of Australia and New Zealand. Entrants under 18 years must have prior parental or legal guardian consent before entering. Employees of the Promoter and their immediate families and agencies associated with this promotion are ineligible to enter.
3. Promotion commences March 21, 2016 and final entries close last mail on April 4, 2016 ("Promotional Period"). The winner will be drawn at Bauer Media, 54 Park Street, Sydney, NSW 2000, on April 29, 2016 at 11.00am (AEST). All times expressed in these Terms and Conditions are in AEST or AEDST as applicable. The winner will be in writing within two (2) business days of the draw and his/her name will be published in THE PICTURE magazine on May 30, 2016.
4. To Enter, Entrants must complete the Spot The Difference puzzle page correctly and send the completed coupon to SPOT THE DIFFERENCE #1400, THE PICTURE, PO Box 429, Eastern Suburbs MC, NSW 2004.
5. Multiple entries permitted subject to each entry must be posted in a separate stamped envelope. The Promoter is neither responsible nor liable for late or misdirected entries, including but not limited to the cost of sending the entry via express post, registered post or courier. These costs are the responsiblity of the winner.
6. The judges' decision is final and no correspondence will be entered into.
5. The first (1) valid and correct entry drawn from all valid entries received will win $500 – Prize will be awarded in the form of a cheque made in favour of the winner. The prize is not transferable or exchangeable. Prize does not include any ancillary costs associated with redeeming this prize. These are the responsibility of the winner.
6. In the event that for any reason whatsoever the Winner does not take the prize at the time stipulated by the Promoter, then the prize will be forfeited by the Winner and cash will not be awarded in lieu of the prize.
7. In the event that a prize, or part of a prize, is unavailable, the Promoter reserves the right to substitute the prize or part of the prize in its discretion with an alternative prize or part of the prize to the same and equal recommended retail value and/or specification subject to any written directions from the various Lottery Departments.
8. The promoter is neither responsible nor liable for any late lost or misdirected mail (including but not limited to prizes).
9. The Promoter is not responsible nor liable for any prize damaged in transit in the delivery of their prize
10. Printing and other quality control errors will not invalidate an otherwise valid prize claim. In the event of a query as to the validity of an entry, the judges will determine whether or not the entry is to be deemed valid, taking into consideration all mitigating circumstances and knowledge available to them at the time of the judging. No correspondence will be entered into.
11. In the event of unforeseen circumstances, war, terrorism, state of emergency or disaster (including but not limited to natural disaster)the Promoter reserves the right to subject to reference to all relevant state and territory rules and regulations, to cancel, terminate, modify or suspend the promotion.
12. If a medical circumstance in some way restricts your ability to enter the competition through the required mechanic, you are still eligible to enter however you must briefly state your circumstances upon entry.
13. If your entry is selected as a winning entry, validation of your circumstances/ the validity of your entry will be undertaken by the Promoter. Method of validation (without limitation) will be determined by the Promoter in its complete discretion. If the winning entry is deemed to be a winner, the winner will be notified as per the terms and conditions herein. In the event that the Promoter requests the entrant to sign any legal documents relating to the verification of their medical circumstance, the legal documents will take the form determined by the Promoter. It is a condition of accepting the prize the winner sign any such legal documentation.
14. The Promoter may conduct such further draws at the same place as the original draw and 1.00pm as are necessary on June 21, 2016 in order to distribute any prizes which remain unclaimed by that date subject to reference to all relevant state and territory authorities. The winner will be notified in writing within two days of the draw and will be published in Picture magazine on August 8, 2016.
15. Nothing in these Terms and Conditions limits, excludes or modifies or purports to limit, exclude or modify the statutory consumer guarant ees as provided under the Competition and Consumer Act, as well as any other implied warranties under the ASIC Act or similar consumer protection laws in the State and Territories of Australia ("Non-Excludable Guarantees"). Except for any liability that cannot by law be excluded, including the Non-Excludable Guarantees, the Promoter (including its respective officers, employees and agents) excludes all liability (including negligence), for any personal injury; or any loss or damage (including loss of opportunity); whether direct, indirect, special or consequential, arising in any way out of the promotion.
16. Except for any liability that cannot by law be excluded, including the Non-Excludable Guarantees, the Promoter (including its respective officers, employees and agents) is not responsible for and excludes all liability (including negligence), for any personal injury; or any loss or damage (including loss of opportunity); whether direct, indirect, special or consequential, arising in any way out of: (a) any technical difficulties or equipment malfunction (whether or not under the Promoter's control); (b) any theft, unauthorised access or third party interference; (c) any entry or prize claim that is late, lost, altered, damaged or misdirected (whether or not after their receipt by the Promoter) due to any reason beyond the reasonable control of the Promoter; (d) any variation in prize value to that stated in these Terms and Conditions; (e) any tax liability incurred by a winner or entrant; or (f) use of the prize.
17. If this promotion is interfered with in any way or is not capable of being conducted as reasonably anticipated due to any reason beyond the reasonable control of the Promoter, the Promoter reserves the right, in its sole discretion, to the fullest extent permitted by law: (a) to disqualify any entrant; or (b) subject to any written directions from a regulatory authority, to modify, suspend, terminate or cancel the promotion, as appropriate.
18. The Promoter collects personal information in order to conduct the promotion and may, for this purpose, disclose such information to third parties, including but not limited to agents, contractors, service providers, prize suppliers and, as required, to Australian regulatory authorities. Entry is conditional on providing this information. The Promoter may, for an indefinite period, unless otherwise advised, use the information for promotional, marketing, publicity, research and profiling purposes, including sending electronic messages or telephoning the entrant. Entrants should direct any request to opt out, access, update or correct information to the Promoter. All entries become the property of the Promoter.
19. All entries become the property of the Promoter. The collection, use and disclosure of personal information provided in connection with this promotion is governed by the Privacy Notice (see Contents Page for location in this issue).
20. By entering this promotion, the entrant consents to receipt of any email regarding the promotion, and other emails which inform the entrant of the Promoter's other publications, products, services and events and to promote third party goods and services it may be interested in.
21. The Promoter is Bauer Media Limited (ABN 18 053 273 546) of 54 – 58 Park Street, Sydney, NSW 2000. Phone: 9282 8000.
22. Authorised under permit numbers: NSW Permit No. LTPM/15/01204.

My Worst Fuck

FIRE IN THE SACK

MY GIRLFRIEND is always going on about how we should expand our sexual horizons and root outdoors. She wanted us to go on a camping expedition in the outback and have sex under the stars, but I had my doubts. I like it in bed, with plenty of pillows and a doona and the teev and the fridge handy. Bugger the bush and all the bugs and creepy crawlies.

But by using her blowjob skills, Julie got me to agree to an experimental night outdoors. The proviso was that it was gunna be in our backyard, so if I got the shits I could be back inside in a matter of seconds. The next night we set ourselves up with an air mattress and some sleeping bags.

We didn't bother with a tent since it was so warm. The stars were twinkling and I was starting to get into it as Julie went down on me and worked her magic. She got me so hard, my toes were curling, and I forgot about all the danger for a while.

Just as I thought I was about to come in her mouth, Julie backed off, flipped over and dragged me on top of her, steering my throbber between her moist flaps.

I had only made about three or four strokes when I knew something was drastically wrong. My nuts were on fire, and not in a good way. Even the feeling of Julie's expert smoo squeezing my cock wasn't enough to change the feeling that someone was applying a blowtorch to my scrote.

I jumped up and started scratching my balls like crazy and we raced inside. There were raised welts on my ballbag where I'd been bitten by fire-ants. The upside was that Julie felt sorry for me and spent all night giving me an extra special blowie to counteract the pain.

T.L., CABOOLTURE, QLD

Provided by PCIM

FALSE ADVERTISING

AT FIRST, I thought hooking up with Ashlyn was going to be the best night of sex of my life. I met her at a party, and, at least where the lights were dim, she looked really hot – lots of cleavage, legs up to here, long shiny red hair, a cute face, and she seemed like she was full of fun and ready to party.

We had a few drinks while I tuned her up to the idea of bolting back to my place. She was rubbing the old fella through my jeans and nibbling on my chest, so I took that as a good sign and hustled her outside to jump in a cab.

The first indicator something was wrong was when she wanted to start a fight with the cabbie 'cos she reckoned he was rooking us, but I managed to get her out of her cab before she belted him.

Then when we got to my joint and I switched the lights on, I realised the glamour was just a façade – the hair was a wig, the cleavage was just a push-up bra, and her legs looked like a NRL front rower's. Not only that, but the sexy come-on pretty much disappeared as soon as she was through the door.

She started making demands for drinks and exotic drugs I didn't have, and then when we actually got into bed, she had the gall to criticise every move I made like she was writing a review for the local paper. "God, you're crap at that", "no, don't do that", "can't you find it?" and "for chrissakes, just let me do it!" were just some of the comments she made as I did my best to get her off.

So I was kinda glad when she said she had to fuck off in the middle of the night. It was only later I discovered she'd taken my wallet.

J.M., ST KILDA, VIC

Girls, send us a nude or topless photo of yourself to run along with your fuck story and we'll pay you $250!

SCORE $250

Score $50 if we publish your hot tonking tale! Make sure it's no longer than 300 words, and include your current address and phone number. Letters may be edited for clarity.

Each photo must be signed on the back by the F*** Pix girl in the photo. Please include your phone number and a copy of your photo ID.

☐ I hereby give THE PICTURE magazine the right to publish one of the enclosed photos of me. I am over 18 years of age. Any persons sending F*** Pix photos without the written permission of the subject will be liable to criminal prosecution.

☐ I give permission for my photo to be used on the Internet.

☐ Tick if you do not wish us to provide information about you to any organisation not associated with this competition.

NAME

ADDRESS

DATE OF BIRTH

PHONE POSTCODE

SIGNATURE

I WENT to stay with my girl's folks over Christmas at their farm in the country. They were pretty cool, so I didn't mind spending time with them, but I didn't know until we got there that the whole clan had been invited so any chance of me and Sue getting some privacy was pretty much shot.

Her parents were open-minded, and had given us this old double camping bed to sleep on in a covered-in part of the veranda. I figured we could forget about rooting for a few days, what with the crap bed and people around, but as the days wore on, we both got increasingly horny.

I think it was Boxing Day night when we decided to go for it, and we casually stepped out of the lounge room full of people and made for our little nest on the veranda. They knew we were going for a root, so there was an embarrassed silence before everyone started talking again.

We lay there for a while, me fingering her and she wanking me off, trying not to breathe too loud, while they talked about who was gunna win the cricket. As they started a discussion about irrigation, I carefully pushed Sue's legs apart and climbed on top of her, with the camp bed shuddering beneath us.

The bed started creaking like a busted water pump, and everyone inside shut up again, so we stopped. Luckily, then they switched on the teev pretty loud, probably to cover up our racket, so we went at it again for a while. But just as we were starting to get some traction, one of the legs of the camp bed collapsed, and we gave up and went inside and watched some crap movie with the family.

K.P., CASTLE HILL, NSW

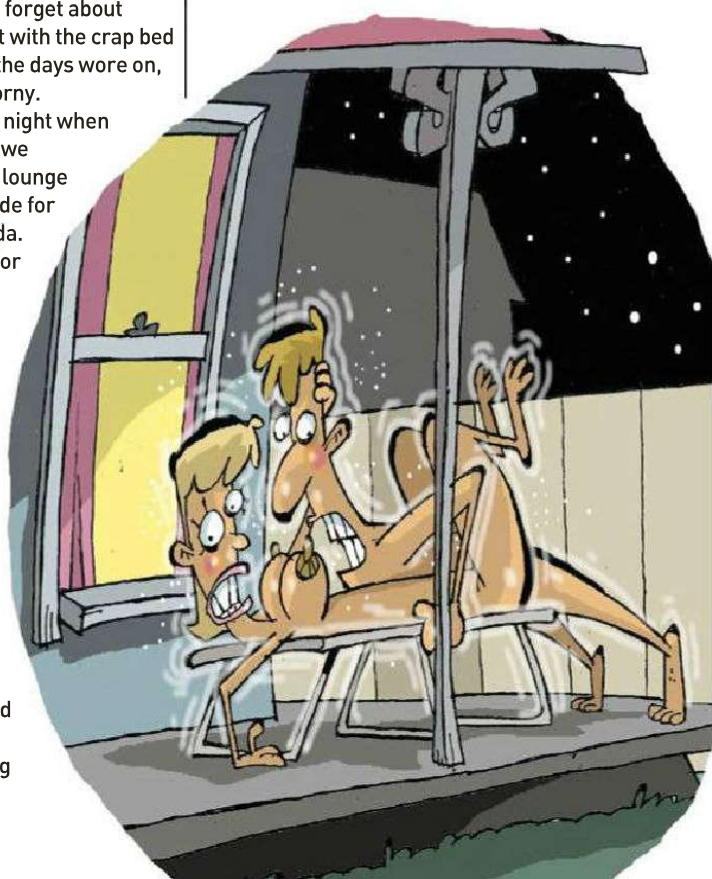

PIG DOG

BY PLAYER

PIG DOG

BY PLAYER

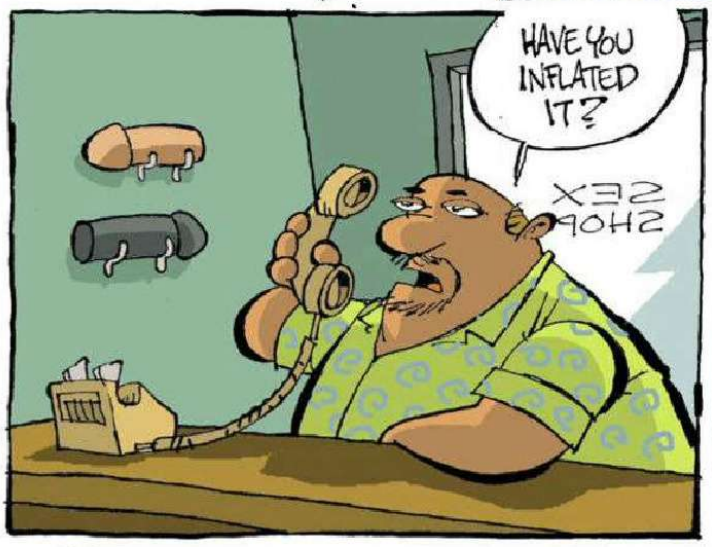

QUESTION OF THE WEEK:
WHAT EVERYDAY ACTIVITY DO YOU LIKE DOING NAKED?

PAGE 90
PAGE 96
PAGE 78

Home Girls

the Picture

GO HARD! GO HOMIES!

This week...

BEAUT BUM ASK THE HOMIES BEDROOM BABE TOP TITS

Home Girls

HOLLY
CENTRAL COAST, NSW

"I identify as straight; however I have been with a few women," confesses busty 21-year-old Holly. "There is nothing I love more then a women's body." ***What was your first girl-girl encounter?*** "My first girl-on-girl encounter was actually with a very good friend of mine. It was a threesome. It was so uncomfortable, I couldn't do it! I thought I'd never try it again. But here I am." ***What was uncomfortable?*** "She is so close to me, it was almost like seeing my sister naked. I just walked out." ***Was it a bit weird seeing her the next day?*** "It wasn't weird. We were able to laugh it off. However, we don't speak of it to this day." ***Was it weird GOING DOWN on her?*** "Ha ha, I didn't even get to that stage. I think I touched her boob. She opened her legs and I walked out."

WHAT EVERYDAY ACTIVITY DO YOU LIKE DOING NAKED?

"I don't wear clothes often. I cook, clean… everything in the nude. I feel free. I hate being restricted."

"She opened her legs and I walked out"

$200 BEAUT BUM

SHEBA
NEDLANDS, WA

We love a Home Girl who likes to get her hands dirty. As well as other bits nice and filthy, too. "I am a mechanic for a small company," says ARSE-TASTIC 25-year-old Sheba. "I am a hard worker, outgoing, adventurous; and a nice sweet girl who can also get down and dirty." ***Do you get down and dirty in your overalls? That would save time, as they are probably already pretty filthy.*** "Yes, I get down and dirty in my overalls." ***Beaut stuff. What else do you put on to, then get TORN OFF, your amazing body?*** "I like dressing up and role-playing." ***Have you got many outfits in your wardrobe?*** "I have more than 60 costumes." ***What roles do you like to play?*** "I like them all." ***We'd like to WATCH them all.***

WHAT EVERYDAY ACTIVITY DO YOU LIKE DOING NAKED? "I like cleaning and dancing around my house naked, as I feel free and sexy and enjoying my life. And I would probably fix cars naked if I could."

Home Girls

KIRA
PERTH, WA

English-born stunner Kira knows how to knock off work. "Last night got pretty crazy. My best friend and I had a naked party. We worked all night in the club, then had a standard after-party; naked Twister, karaoke on the balcony and champagne showers. Her body is the best; I have only got time for goddesses." ***Did you end up in the bedroom with her?*** "No bedroom; living room floor. We had a crazy night in the casino. Then we came back to the hotel, we didn't make it through the door before it got steamy. We ended up in a three-hour romp in our suite. It was not planned, but the best nights are the spontaneous ones. The best thing about fucking other girls is the passion, they know what they're doing and know how to hit all the right spots."

WHAT EVERYDAY ACTIVITY DO YOU LIKE DOING NAKED? "I do everything naked. I love to walk around the house doing everyday things; cooking and cleaning so the neighbours might see."

SAMANTHA
SURFERS PARADISE, QLD

Zimbabwe-born Kiwi model Samantha, 23, has some helpful advice for anyone aspiring to follow her naked career path; get naked and follow your dreams. ***What would you say to someone considering a career in the nude modelling trade?*** "I would tell them to go for it. It has great opportunities and it will take you anywhere you wanna go in the world." ***Have you travelled much with your modelling?*** "Well, I started in New Zealand and I ended up moving to Australia because of modelling and I am currently just building up my portfolio."

Where would you like to visit in your PANTS-FREE line of work? "Definitely the Playboy mansion; I think it's every nude model's dream." ***Hopefully the nonagenarian in the dressing gown is taking his nap.***

WHAT EVERYDAY ACTIVITY DO YOU LIKE DOING NAKED? "I love going to bed naked. It is more comfortable. And also because I live on the Gold Coast. It gets quite hot here at night."

"I have done some pretty crazy stuff nude"

PANDORA
INGLEWOOD, WA

We'd have fewer fatties in this LARD-ARSED nation if healthy-eating campaigns looked more like this one with 26-year-old Pandora. ***How important is it to eat the right amount of fruit and vegetables every day?*** "It's very important, I love fruit mostly, except for bananas. They are the worst." ***No chance of using bananas for any 'other purpose' then?*** "Nope, afraid not. Even the smell of them makes me gag. But there is plenty of other good ones to use. Strawberries and cream is always sexy. And I love watermelon. Something about all that sticky juice. It always ends up in my cleavage."

WHAT EVERYDAY ACTIVITY DO YOU LIKE DOING NAKED? "I have done some pretty crazy stuff nude. In Jamaica in September, I jumped off a cliff into the ocean and rode a motorbike nude. I have ridden a horse nude, too. I am pretty comfortable with nudity. . Next month, I am going to a nudist wedding. That should be interesting."

Home Girls

VICTORIA
THE ROCKS, NSW

$30 ASK THE HOMIES

I'd love you to photograph me. As long as you did it topless so we could compare boobs.
DAHLIA, BROKEN HILL NSW

VICTORIA SAYS: *I am taking photos for Picture, so any time you are in Sydney, let the magazine know, and we can get started.*

PENELOPE
WHANGAPAROA, NZ

$30 ASK THE HOMIES

I'd love to have sex in a church, too. If it was with you, I'd do it in a bath tub full of offal. What do you like about getting naked?
ROHAN, WERRIBEE, VIC

PENELOPE SAYS: *Thanks for your fan mail. I like posing nude because it gives me confidence, and I like being naked anyway. As for the offal, never say never.*

ASK ANY HOME GIRL ANYTHING YOU LIKE. *Chuck us an email at askthehomegirls@bauer-media.com.au or write to* Ask The Home Girls *c/o THE PICTURE, GPO Box 5201, Sydney, NSW 2000.*

JO JO
BULIMBA, QLD

Jo Jo, 27, works in admin. Don't feel bad for her; it sounds like she can make a boring-sounding job much more interesting. "I recently wore some sexy stockings and garters and went down to the basement at work and Snapchatted people in the office upstairs." ***That sounds good for employee morale. What do you like about your body?*** "My butt, my legs and my stomach." ***What do you like about showing them off?*** "It is a huge confidence booster that people like seeing them over and over." ***Where else do you show off your body?*** "Snapchat, magazines and, for special people, text messages. Oh, and for really special people, in person." ***No NUDIE RUNS or naturist beach visits?*** "On my hen's night, I was walking around the unit naked. But no nudie runs or beach visits... yet."

WHAT EVERYDAY ACTIVITY DO YOU LIKE DOING NAKED? "Cleaning, playing video games and relaxing in a hammock with a good book. It is very freeing and when it's hot, it is nice and cool."

JADE
GOLD COAST, QLD

Thirty-year-old tattooed event manager Jade likes "anything kinky and wild". ***Great qualities in a Home Girl. Please tell us more.*** "I am into bondage and toys. Or a good flogging never hurts. And I love the freedom of nudity. It is fun and a little naughty, too." ***Do you give flog or get a flogging? Or both?*** "Both, but mostly giving. It is more fun being dominant. I love being able to dominate my play toy to do whatever I like. I love hearing them beg for release." ***Do you go to clubs?*** "Sometimes, when I can." ***Do many have costumes?*** "Some. They're mostly latex." ***Have you ever been filmed doing S&M? Or any other sex act?*** "Of course." ***Excellent. Tell us more about that.*** "A mistress never flogs and tells." ***Your pics are prompting VIGOROUS flogging.*** **WHAT EVERYDAY ACTIVITY DO YOU LIKE DOING NAKED?** "I hang my washing naked and, unless I have a guest, I am pretty much naked constantly. I just love being naked and, with a booty like mine, who wouldn't?"

"I did the windows, completely nude"

PYRO
TOWNSVILLE, QLD

Just because 38-year-old Pyro is single, it doesn't mean she is enduring a rootage drought. "I am a confirmed single swinging female." ***What do you get out of swinging?*** "I like the variety; shapes, sizes, male and female, attitudes, different ways of doing things." ***Do you get plenty of variety every time you go?*** "I am more about going back to the same couple at different parties, as they seem to know what I like and I remember what they like." ***What is the most unusual thing you have seen at a party?*** "A very, very, very large penis. It was at a resort weekend party and the man had this thing down to his knees. Most unusual." ***Was he popular with other party goers?*** "No, I don't think so. I avoided him. I am tiny, so he wasn't what I was looking for." **WHAT EVERYDAY ACTIVITY DO YOU LIKE DOING NAKED?** "Cleaning. I actually do clean a few people's houses in the nude. I like to be watched. I just recently did windows and around a pool completely nude. It was in broad daylight."

people MAGAZINE

WHERE THE STARS ARE STARKERS!

ON SALE EVERY FORTNIGHT

BONUS PULL-OUT PUZZLE MAG

TIBBI
BRISBANE, QLD

"I'm a nude model, and I once sold a video of me showering, for US$150," says 23-year-old Tibbi. "I guess that was a little filthy." ***You weren't filthy by the end of the shower, we imagine. What parts got the most attention from the soap?*** "My best assets: boobs and butt, of course." ***Made any other TITILLATING videos?*** "I've done a few twerking ones, and some pole dancing, which should be on my Facebook page. Anything more intimate will cost you dearly. Anything explicit is exclusive to my partner, though."

No plans to get your explicit stuff online and become a porn star? "Nah, that's not really my thing; I prefer to tease."

WHAT EVERYDAY ACTIVITY DO YOU LIKE DOING NAKED? "I wish I could hang out my washing naked, so I would not have to get dressed to do it, but my neighbours have children. I went hiking naked last week. I was filming for a nude travel vlog. It was at Manchester Lake, in Queensland. No-one saw."

ON SALE NOW

30
NUDE & RUDE
LOCAL GIRLS
WA
NSW
QLD
the Picture
100%
HOME GIRLS
NO.98
MAR/APR
$11.95
NZ $12.50
SHE'S
ANAL!
Karla's very tidy
FLEX
APPEAL
Sami does the splits!
p4
UNRESTRICTED
M (Mature)
NOT RECOMMENDED FOR
READERS UNDER 15 YEARS
03
9 313006 008644

"I love sitting in bed playing PS4 naked"

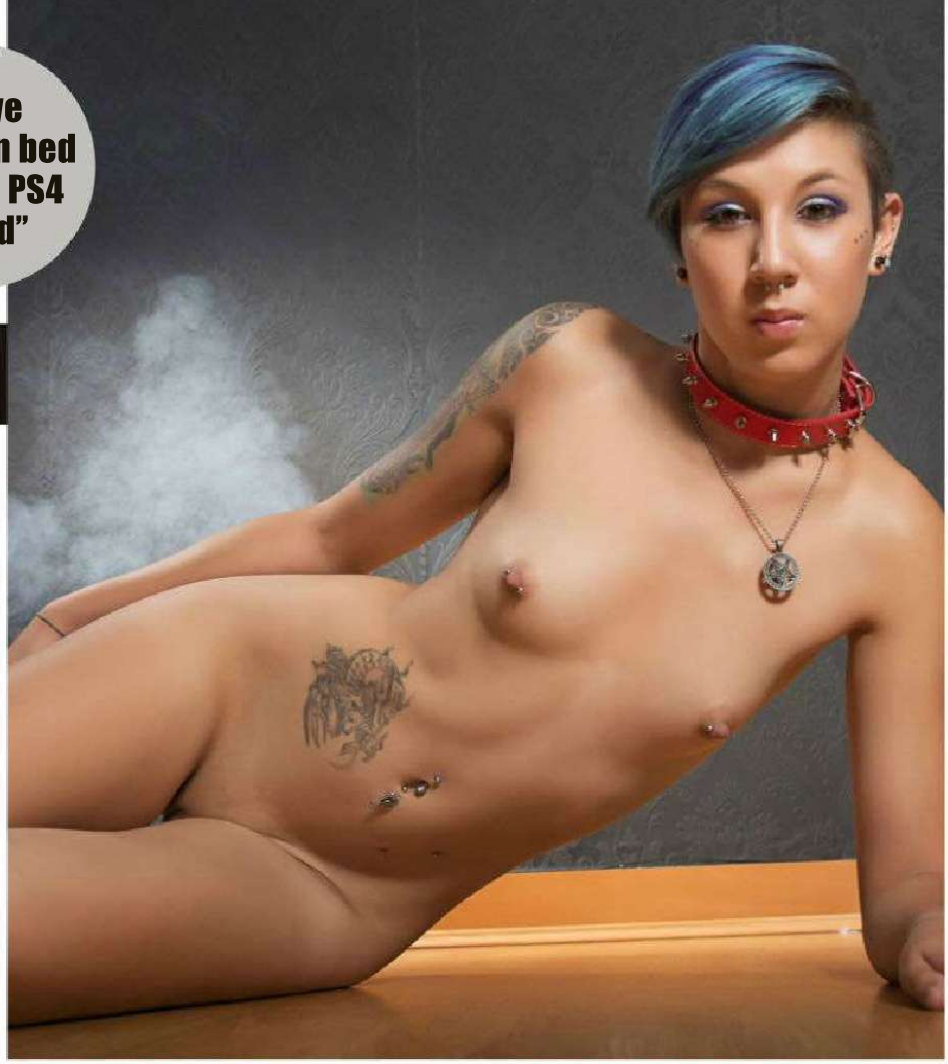

KITTY
REMUERA, NZ

Kitty, 23, has two little bundles of joy we'd all like to cuddle up to and stroke. That's right, a pair of ferrets. "I have two: an albino female named Ammy and her son, a polecat male named Loki." ***What makes them good pets?*** "They are just so active all the time; like permanent puppies." ***Do you take them for walks?*** "I used to walk them, but they always slip out of the harness and try to run up my leg, so I don't bother anymore." ***We'd run up there given half a chance, too. Are they lucky enough to sleep on your bed with you?*** "No they are too bitey. Not really the cuddling type. They have a double-decker hutch outside with blankets and stuff. I want to have a second litter, but not until we get our own house because we have to separate Loki so he won't eat them."

WHAT EVERYDAY ACTIVITY DO YOU LIKE DOING NAKED? "I love sitting in bed playing PS4 naked because I am too lazy to get out of bed and put clothes on."

Girls of OZ
Live Adult Chat
www.girlsofozliveadultchat.com

1902 255 810
or for XXX Unrestricted Credit Card Line Call
1300 308 391
$4.50 per min gst inc. May be higher from mobile.
Provided by Girls of Oz.

Call & Chat Live with the Girls of OZ 24/7

AMY
"Sensual Satisfaction guaranteed"
Call 1902 255 810 or
Text 'Amy' to 1990 4440
$4.25 per msg pair.

CASSIE
"I'm ready to do anything.."
Call 1902 255 810 or
Text 'Cassie' to 1990 4440
$4.25 per msg pair.

LAUREN
"Young, fit and super nasty.."
Call 1902 255 810 or
Text 'Lauren' to 1990 4440
$4.25 per msg pair.

CLEA
"I'm looking for a naughty boy.."
Call 1902 255 810 or
Text 'Clea' to 1990 4440
$4.25 per msg pair.

Text your favourite Girls of Oz Name to: 1990 4440
$4.25 per msg pair. We may send you promo msgs. SMS stop to 1990 4440 to Quit.
2 opt out of promo msgs, please call Help 1300 795 070 Girls of Oz

Home Girls

HOMIES FLASHBACK

BABES FROM OUR "WONDER YEARS"

FLASHBACK TO SEPTEMBER, 2000

Good lord. We have just noticed the dates of some of these Homies, and they are spectacular. One thing you can HONESTLY say, the Homies of sixteen years ago are just as spectacular. Less tatts, we grant you. About the same amount of GROWLING GRASS. But really, Aussie Homies. You lot are the best! Keep giving until you can give no more.

"I have never been shy"

SARAH
ROSEWORTHY, SA

With her first baby on the way, 34-year-old cleaner Sarah will be spending a bit of time in her local playground soon. She won't need directions finding it. "I had sex on South Terrace playground at night." ***Any other public fun?*** "Shopping centres. I love teasing and giving my partner head jobs in shopping centre carports during the day." ***Ever been caught?*** "No, I had outfits. I once went to a park at the early hours of the morning and was eating my sandwich with my top and bra off. A security guard told me to move, but I stayed to eat my sandwich. I didn't care I had my boobs out. And I once had sex at One Tree Hill pub in the beer garden at night. I didn't care, as long as I got a root." **WHAT EVERYDAY ACTIVITY DO YOU LIKE DOING NAKED?** "I like doing everything naked, although I have never been to a nude beach. But I'm not shy."

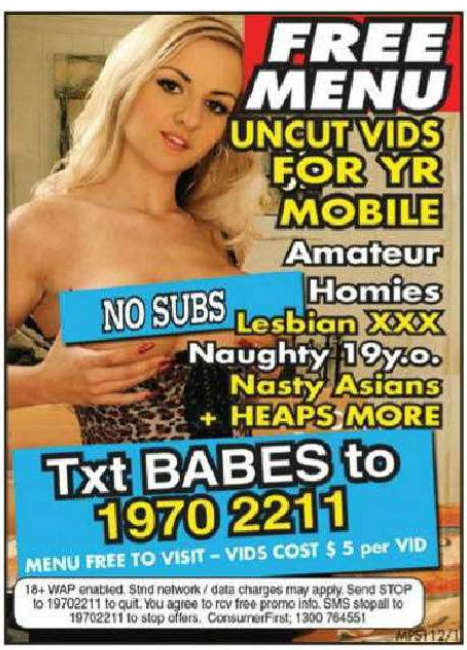

DANNI
PERTH, WA

Little wonder 28-year-old Danni likes a bath, she works as a labourer for a construction firm during the day. ***Do you like working in a male-dominated field?*** "Yes, I like working with guys. I find I can usually get my own way." ***Fancy that. What else have you gotten away with?*** "I enjoy the outdoor lifestyle and, once after climbing, I gave a guy a blow job on the summit of a mountain here in Western Australia." ***What other outdoor sex adventures have you had?*** "I am quite promiscuous; there has been sex on the bonnet of a few cars, on motorbikes and on beaches. My favourite must be when I made a huge really oily mess in a sauna marathon in a cabin in the woods." ***Any outdoor fun?*** "It is definitely on my to-do list. I love women. I appreciate a great female body."

WHAT EVERYDAY ACTIVITY DO YOU LIKE DOING NAKED?

"I am always naked, but if I had to pick one activity, it is sunbathing in the garden."

SCORE $400

GIRLS – WIN BULK MOOLAH AND A CLASSY PHOTO SHOOT JUST FOR NUDING UP AND SENDING YOUR PICS IN!

BATHROOM BABE

"I find I can usually get my own way"

DANNI'S BATHROOM ESSENTIALS

Essential oils "I'm a huge fan of long baths."

Bubble bath "Required for a long soak."

Candles "Electric light is too harsh."

Speakers "For some relaxing sounds."

$400 BATHROOM BABE

DAISY
BERESFIELD, NSW

We all like to hear about the MILESTONES in a young lady's life. Just ask 28-year-old Daisy. ***Tell us about your first group sex encounter.*** "The first official time it was me, and two of my girlfriends and a guy friend of mine, it was an intense night. We were all a bit drunk, the guy was a bit older, we just fooled around and a lot of head was given that day." ***Did the guy manage to fuck all of you?*** "The guy was more in the background." ***Had you given head to girls before then, or was it your first time?*** "That was my first time." ***Have you had much group TONKING since that day?*** "A few times. More couples or threesomes, though." ***What is the biggest group you have been in?*** "I think five; three girls and two guys." ***And how was that on a scale of root? Sorta like a bit of fun?*** "Not too bad at all."

WHAT EVERYDAY ACTIVITY DO YOU LIKE DOING NAKED?

"I think naked dating would be fun. So long as we weren't feeding sharks." ***That is a given.***

$200 TOP TITS

JAYME
MUNNO PARA, SA

As you may have guessed, people aren't real good at eye contact when they chat to 29-year-old Jayme. "I am constantly being asked if they are real or fake – I will leave it up to you guys to guess. They are a 12G." ***What do you like done to them in the bedroom?*** "I do enjoy a warm load shot all over them. It makes my skin feel extra smooth. Then the next guy who tries to suck my nipples off; I giggle to myself that he's also enjoying another man." ***Ever had more than one bloke at once on them?*** "I have only once, on Christmas Eve. It was probably the best present I received that year. I think it's on every dirty girl's list. Even some nice girls; especially the ones who watch porn, which I do a lot."

WHAT EVERYDAY ACTIVITY DO YOU LIKE DOING NAKED? "I have done plenty of things naked; like being on a sail boat and playing golf. I have even been jumping on a bouncing castle; but my boobs were a bit of a hazard there."

$400
HOMIES WHO LOVE HOMIES
"I'd live my whole life naked"
ARACHNIE
FAYE

SCORE $400

GIRLS – WIN BULK MOOLAH AND A CLASSY PHOTO SHOOT JUST FOR NUDING UP AND SENDING IN YOUR PICS!

FAYE & ARACHNIE

BRISBANE, QLD

Nineteen-year-old Faye reckons her mate Arachnie, 23, "has the best round booty". ***Name five things you'd like to eat off said booty.*** **Faye:** "Fresh fruit, melted chocolate, pizza, fairy floss… Does rolling a joint count?" **Arachnie:** "Whipped cream, hot fudge, tequila shots with salt, cake frosting and chocolate." ***What else would you have in store for Faye's bum if you had your way with it?*** **Arachnie:** "Spanking. She has a banging body. I think her butt and boobs would have to be my favourite parts." **Faye:** "Arachnie has such silky soft skin. I'd definitely give her bum a good spanking."

WHAT EVERYDAY ACTIVITY DO YOU LIKE DOING NAKED?

Faye: "I like cleaning naked and doing the dishes naked. If I could, I would probably just live my whole life naked." **Arachnie:** "I do my entire morning routine naked. Breakfast, brushing my teeth, putting on make-up, replying to e-mails. Sounds a little boring, but it's so freeing and there is no better way to learn to love your body."

$400 HOMIE OF THE WEEK

ALLANAH
ROBINA, QLD

DON'T fret fellas, Allanah might look like she's out of your league but the 22-year-old prefers her blokes to play second fiddle in the looks department. "If I'm with a guy who's not too crash hot, then I'm gunna look heaps hotter standing next to him." ***Well, we can't argue with that logic. So you only get with blokes who've fallen out of the ugly tree and hit every branch on the way down?*** "Not that bad! I just mean I'd probably feel a little intimidated being with a really, really good-looking guy. He's still got to be nice and make me laugh!" ***And what does he have to be like BETWEEN THE SHEETS?*** "He has to be adventurous and open to using toys, like my favourite pink dildo here. Oh, and he has to go down on me regularly." ***But will you be returning the favour?*** "Of course, if I really like him. I feel like head is so much more intimate than sex." ***Hmm, explain…*** "I could have sex with a guy and not even see his dick. But blowjobs, I'm right up closing kissing, licking and loving it." ***We wouldn't mind a bit of lovin' right now.***

WHAT EVERYDAY ACTIVITY DO YOU LIKE DOING NAKED? "I like lying on the shaggy rug in my bedroom naked. It feels so tickly on my skin!"

the Picture

Home Girls

FLASH FOR CA$H!

Wanna be a Home Girl? Send us your pics and if they're suitable for publication in one of the categories below AND WE PRINT THEM, we'll fling you the appropriate cash. So get snapping, fill in the coupon, and see you nude soon!

$100	Topless Homie
$100	Bag Girl
$150	Home Girl
$200	Becut Bum / Top Tits
$400	Bedroom Babe / Homie on Holiday / Homie with Hobbies
$400	Home Girl of the Week

Send your snaps to **HOME GIRLS, THE PICTURE, GPO Box 5201, Sydney, NSW 2000**. Each photo must be signed on the back by the Home Girl.

☐ **Yes, I want to be a Home Girl (please tick)**

I hereby give THE PICTURE magazine the right to publish one or more of the enclosed photos of me. I give permission for my photo to be used on the Internet, and on MMS, SMS or DVD.

☐ **I am over 18 years of age and attach a copy of photo identification (e.g. driver's licence).**

☐ **Yes, I want my photographs to be published in the next Home Girls Annual for which I will be paid $20 at time of publication.**

☐ **By signing this agreement I signify I have read, understand and agree to be bound by the important Terms and Conditions below.**

Important Terms and Conditions 1. I acknowledge and agree that the publisher of THE PICTURE magazine, Bauer Media Ltd, its licensees or assigns may publish or authorise the publication of the pictures of me in any layout or format, in whole or in part, without restriction as to changes or alterations made from time to time and accompanied by any text and/or graphics it chooses without further reference to me. 2. I hereby assign to Bauer Media Ltd the worldwide copyright to the photographs and acknowledge that Bauer Media Ltd may exercise all of the rights of the copyright owner in respect of the photographs, including using or licensing the publication of the photographs in other publications and using or licensing the publication of the photographs in any format including (but not limited to) DVD, MMS, CD-ROM or the Internet. 3. I release Bauer Media Ltd its employees, agents, related companies and assigns from all actions, suits, causes of actions, claims and demands whatsoever which I may have at any time in connection with the photographs or arising from or relating to their publication in print or electronic media, including any liability by virtue of any blurring, distortion, alteration, context or otherwise, including (but not limited to) any action for defamation. 4. I acknowledge that persons sending Home Girls photos without the written permission of the subject will be liable to criminal prosecution.

NAME

ADDRESS

POSTCODE

DATE OF BIRTH

PHONE (INCLUDE AREA CODE)

WORK

HOME

MOBILE

SIGNATURE

☐ **Please tick if you do not wish us to provide information about you to any organisation not associated with this competition. See page 60 for Privacy Notice.**

GO FACT YOURSELF!

THIS ISSUE: BEER

01. Baseballer Wayde Boggs once downed 107 tinnies during a cross-country team trip. It'd put Boonie's 52-count to shame, but the Seppo hadn't been drinking Miller Lite.

02. A barmaid at the Premier Hotel in Pinjarra, south of Perth, copped a $1000 fine for crushing cans with her norks. In SA she'd get the recycling refund.

03. A pet pig called France Bacon has been banned from the Conquering Hero in South London for stealing pints and head-butting customers. Strangely, it was never chucked for shitting all over the tiles.

04. Cenosillicaphobia is the fear of an empty beer glass.

Shutterstock

05. Pomgolian John Evans earned a world record for balancing 237 pints on his head. He might have gone a bit hard – the previous record was probably one.

06. Dedicated drinkers in Amsterdam are being paid in beer to clean the streets. The pissheads start their day at 9am with two cans then begin work by picking up their empties from the day before.

07. Beer is PACKED with silicon that increases calcium deposits and minerals to strengthen bones – which is beaut to know, if you roll down a flight of stairs when you're legless.

08. The earliest recorded recipe in the world is a 4000-year-old guide to brewing beer. The second oldest recipe is probably for a doner kebab.

09. The London Beer Flood of 1814 occurred when a vat of porter at Henry Meux's Horse Shoe Brewery exploded, spilling more than a million schooners into the street. The fall-out was deadlier than a lifesaver's strike on Chrissie Day at Bondi, with eight Pommies drowning in a tsunami of booze.

3 Adult DVDs absolutely FREE* - no purchase required!

*Just pay $15 to cover postage, and we'll do the rest! No obligation to buy anything else!

Your privacy guaranteed.

Your Summer just got HOTTER!
and these deals are only going to make it sizzle!

Grab a DVD offer NOW!

I want...

- ☐ Just the 3 free DVDs (+ $15 P&H) = $15
- ☐ Grab Bag plus 3 free ($50 + $15 P&H) = $65
- ☐ **Platinum Grab Bag** plus 3 free ($80 + $15 P&H) = $95

PLUS **8 DVD Grab bag for $50!**

8 adult titles from top production houses, guaranteed to please! (plus the 3 free DVDs)

~~RRP $200~~
Our price $50 for 11 DVDs!

OR **Platinum Grab bag for $80!**

For those who prefer really top-end DVDs! 8 premium titles (plus the 3 free DVDs).

~~RRP $400~~
Our price $80 for 11 DVDs!

Name | Phone/Email *(in case of queries)*

Address | State | Postcode

☐ Personal cheque ☐ Money order ☐ Visa
☐ Bank cheque ☐ Mastercard ☐ Amex

Please make cheques or money orders payable to *DVD Factory Outlet.*

Order by post
PO Box 794
Samford QLD 4520

Order by phone
1300 132 344
(Mon-Fri 10am-7pm AEST)
Quote offer code **GRAB15**

Card number

Expiry date | CVC

The CVC is the number on the back of your card - the last 3 digits for Visa/Mastercard, last 4 digits for AMEX.

Signature ✗

(I verify by my signature that I am at least 18 years of age, and if paying by credit card I am the authorised holder of the card)

USE THIS COUPON CODE **decdvd15** and receive a 20% discount ON THE HOTTEST TOYS

dvdfactoryoutlet.com **1300 132 344**

Oh, and for all you toy lovers out there - adulttoyfactoryoutlet.com.au

AQC/15055

SUPER-COMBO

BEST DEAL EVER SAVE $60

Get a pack of Californian Dreamin, Hawaiian Chill, Purple Daze, Jamaican Gold, Rasta Madness, Blaze and Devils Daze
for the amazing price of only $ 150 (plus p& h) **SC015 $ 150.00**

ALL STAR COMBO SAVE $30

Pack of Arabian Black Herbal Concentrate, Devils Daze, Blazed and Rasta Madness for only $90. SAVE $30

AS005 $90.00

GREAT VALUE PACK

SB005 $80.00

Pack of Hawaiian Chill, Purple Daze and Jamaican Gold. Over $ 100 value

OR BUY THEM IN 5g PACKS

Californian Dreamin	Hawaiian Chill	Purple Daze	Jamaiican Gold	Rasta Madness	Devils Daze	Blazed
5g CD005 $ 30.00	5g HC005 $ 30.00	5g PD005 $ 30.00	5g JG005 $ 30.00	5g RM005 $ 30.00	5g DD005 $ 30.00	5g BL005 $ 30.00
10g CD006 $ 50.00	10g HC006 $ 50.00	10g PD006 $ 50.00	10g JG006 $ 50.00	10g RM006 $ 50.00	10g DD006 $ 50.00	10g HC006 $ 50.00

FASTEST SERVICE
SECURE C/C PROCESSING

WWW.HEADKINGDOM.COM

BY MAIL: HEAD KINGDOM, PO BOX 1691, CROWS NEST, NSW 2065.

NAME : _____

ADDRESS : _____

_____

STATE : _____ **POSTCODE:** _____

PHONE : _____ In case we need to contact you about your order

☐ MASTER CARD ☐ VISA ☐ AMEX ☐ BANK CHEQUE ☐ MONEY ORDER

sorry no personal cheques or cash

CARD NO: _____

EXPIRY: _____ **CVC:** _____

SIGN: _____

I certify I am over 18

ORDER		
CODE	QTY	PRICE
ADD POSTAGE $10.00		
TOTAL $		

You must be over 18 to order these products. Credit card fraud is a crime. We report all credit card fraud to the police. Please allow up to ten (10) working days to receive your order. Testimonials are indicative only. Our products are 100% legal, natural herbs and botanicals and are all tobacco/nicotine free. This product does not represent that it will, nor is it intended, to mimic or reproduce the effects of any illegal drug. As with most products of this kind the effects can vary greatly between individuals. None of our herbs are intended to be a substitute for any medicine or drug, legal or otherwise. We provide information only about traditional uses of these herbs. If these products are ingested or consumed as a tea they are herbal food products. If you choose to smoke these herbs you do so at your own risk as any form of smoke inhalation may be harmful. You should never operate machinery or vehicles unless both hands are on the wheel. We make no claims with regards to the products offered here. Our products do not contain tobacco or nicotine. All herbal smokes are acceptable tobacco alternatives. All Rights Reserved.